

14

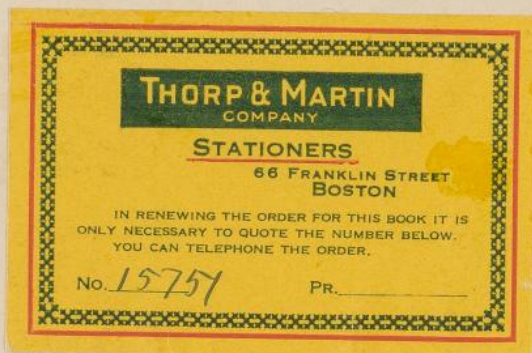























Thursday, Jan. 31, 1929

MF8045

F.C.

1	3	K <sub>2</sub>
2	2	K <sub>7</sub>
3	3	F <sub>8</sub>
4	3	K <sub>7</sub>
5	2	A
6	2	K <sub>2</sub>
7	3	A <sub>0</sub>
8	2	K <sub>2</sub>
9	2	G <sub>5</sub>
10	2	G <sub>0</sub>
11	1	F <sub>2</sub>
12	3	A <sub>2</sub>
13	2	K <sub>0</sub>
14	3	K <sub>5</sub>
15	2	F <sub>5</sub>
16	1	K
17	1	K <sub>7</sub>
18	2	K <sub>2</sub>
19	3	K <sub>5</sub>
20	2	K <sub>7</sub>
21	3	K <sub>5</sub>
22	4	A <sub>2</sub>
23	2	K <sub>5</sub>
24	3	K <sub>2</sub>
25	3	K <sub>7</sub>



1  
2  
3  
4  
5  
6  
7  
8  
9  
10  
11  
12  
13  
14  
15  
16  
17  
18  
19  
20  
21  
22  
23  
24  
25

MF 8045

Thursday, Jan 31, 1929

F.C.

26	4	K0
27	6	A2
28	2	K5
29	2	F0
30	3	A7
31	2	K2
32	3	K2
33	4	A7
34	2	A5
35	5	A2
36	2	A5
37	2	A7
38	4	A2
39	3	A3
40	4	K0
41	5	B8
42	1	A7
43	3	A0
44	1	K7
45	2	G5
46	2	A0
47	2	F8
48	1	A5
49	1	A
50	3	K5



26

27

28

29

30

31

32

33

34

35

36

37

38

39

40

41

42

43

44

45

46

47

48

49

50

Thursday, Jan. 31, 1929

MJ 8045

F.C.

51	3	M0
52	2	F5
53	3	F8
54	3	F2
55	4	K7
56	1	G0
57	2	F5
58	2	A5
59	2	K7
60	2	B8
61	3	A0
62	3	A2
63	1	G
64	1	G5
65	1	F8
66	4	A5
67	3	A2
68	4	B9
69	1	G
70	1	K5
71	1	A
72	1	K0
73	1	F5
74	1	A
75	3	F2

lines narrow



51

52

53

54

55

56

57

58

59

60

61

62

63

64

65

66

67

68

69

70

71

72

73

74

75

Thursday, Jan. 31, 1929

M 8045

F.C.

76	1	G5
77	1	B9
78	2	K5
79	2	K2
80	2	A
81	3	A5
82	5	A0
83	1	K5
84	1	K5
85	3	A0
86	3	B9
87	3	F8
88	2	M0
89	2	G5
90	2	K7
91	1	K7
92	4	A2
93	2	A5
94	1	K5
95	1	K7
96	1	A
97	1	K7
98	3	K5
99	3	A0
100	3	A5



76  
77  
78  
79  
80  
81  
82  
83  
84  
85  
86  
87  
88  
89  
90  
91  
92  
93  
94  
95  
96  
97  
98  
99  
100

Friday, Feb. 1, 1929

MF 8045

F.C.

101	3	A3
102	3	A2
103	2	F0
104	1	K0
105	2	K7
106	2	K0
107	3	A2
108	3	F0
109	2	B8
110	2	G5
111	2	A2
112	1	F0
113	3	K2
114	2	A0
115	2	G5
116	1	K5
117	2	A5
118	1	M
119	1	A
120	2	F2
121	3	A3
122	1	K7
123	5	G0
124	2	F8
125	1	F5



101

102

103

104

105

106

107

108

109

110

111

112

113

114

115

116

117

118

119

120

121

122

123

124

125

Friday, Feb. 1, 1929

78045

F.C.

126	2	B9
127	2	A3
128	2	A7
129	3	A0
130	3	G0
131	3	B9
132	1	K5
133	3	F2
134	2	G0
135	2	F8
136	2	F0
137	2	A3
138	1	A2
139	2	K0
140	2	B9
141	2	A0
142	1	K0
143	4	A2
144	1	A
145	3	K5
146	4	A3
147	4	A0
148	3	B8
149	1	A
150	2	G5



126

127

128

129

130

131

132

133

134

135

136

137

138

139

140

141

142

143

144

145

146

147

148

149

150

Friday, Feb. 1, 1929

MF 8045

F.C.

151	4	B9
152	4	G0
153	2	M0
154	2	B9
155	1	A7
156	1	K2
157	3	B3
158	3	G0
159	2	B8
160	2	A7
161	1	K7
162	2	K5
163	2	B5
164	3	B8
165	1	K7
166	1	A
167	2	F5
168	3	G5
169	3	F8
170	2	K7
171	3	K0
172	4	A2
173	2	K7
174	2	A5
175	3	K2



151

152

153

154

155

156

157

158

159

160

161

162

163

164

165

166

167

168

169

170

171

172

173

174

175

Friday, Feb. 1, 1929

M 8045

F.C.

176	1	K7
177	3	A7
178	2	K2
179	3	B9
180	3	A2
181	3	A0
182	3	B9
183	2	A0
184	2	A
185	4	A3
186	3	B8
187	3	A2
188	4	B9
189	3	K0
190	2	A5
191	2	K0
192	3	A3
193	2	K7
194	2	A3
195	2	K5
196	3	A0
197	3	B9
198	1	K7
199	3	B9
200	3	A2



176

177

178

179

180

181

182

183

184

185

186

187

188

189

190

191

192

193

194

195

196

197

198

199

200

Saturday, Feb. 2, 1929

M $\pm$  8045

F.C

201	3	G <sub>0</sub>	
202	3	A <sub>0</sub>	
203	3	A <sub>2</sub>	
204	1	F <sub>2</sub> <del>K<sub>0</sub></del>	(Defect caused wrong first estimate)
205	1	F <sub>0</sub>	
206	3	A <sub>0</sub>	
207	1	A	
208	2	A <sub>3</sub>	
209	1	G <sub>5</sub>	
210	3	A <sub>2</sub>	
211	4	F <sub>2</sub>	
212	1	G <sub>5</sub>	
213	2	G <sub>5</sub>	fre. of two
214	3	K <sub>5</sub>	
215	2	K <sub>0</sub>	
216	3	A <sub>7</sub>	
217	5	F <sub>0</sub>	
218	1	F <sub>2</sub>	
219	2	A <sub>7</sub>	
220	1	K <sub>7</sub>	
221	3	K <sub>5</sub>	
222	3	G <sub>0</sub>	
223	2	K <sub>5</sub>	
224	2	A <sub>0</sub>	
225	2	K <sub>7</sub>	

220a





Saturday, Feb. 2, 1929

M<sub>7</sub> 8045

F.C.

226	3	A <sub>3</sub>	lines very broad
227	3	G <sub>5</sub>	
228	2	A	
229	2	M <sub>0</sub>	
230	3	G <sub>5</sub>	
231	3	A <sub>0</sub>	
232	4	B <sub>9</sub>	
233	5	B <sub>9</sub>	
234	1	F <sub>8</sub>	
235	3	K <sub>0</sub>	
236	2	A <sub>5</sub>	
237	1	F <sub>0</sub>	
238	2	A <sub>5</sub>	
239	2	B <sub>8</sub>	
240	1	K <sub>5</sub>	
241	3	A <sub>3</sub>	
242	3	F <sub>5</sub>	
243	5	A <sub>7</sub>	
244	3	G <sub>5</sub>	
245	1	A	
246	2	A <sub>3</sub>	
247	1	K <sub>7</sub>	
248	1	K <sub>0</sub>	
249	1	G <sub>5</sub>	
250	2	B <sub>9</sub>	pre. of two



13A	1.10
13B	1.10
14	1.10
15	1.10
16	1.10
17	1.10
18	1.10
19	1.10
20	1.10
21	1.10
22	1.10
23	1.10
24	1.10
25	1.10
26	1.10
27	1.10
28	1.10
29	1.10
30	1.10
31	1.10
32	1.10
33	1.10
34	1.10
35	1.10
36	1.10
37	1.10
38	1.10
39	1.10
40	1.10
41	1.10
42	1.10
43	1.10
44	1.10
45	1.10
46	1.10
47	1.10
48	1.10
49	1.10
50	1.10
51	1.10
52	1.10
53	1.10
54	1.10
55	1.10
56	1.10
57	1.10
58	1.10
59	1.10
60	1.10
61	1.10
62	1.10
63	1.10
64	1.10
65	1.10
66	1.10
67	1.10
68	1.10
69	1.10
70	1.10
71	1.10
72	1.10
73	1.10
74	1.10
75	1.10
76	1.10
77	1.10
78	1.10
79	1.10
80	1.10
81	1.10
82	1.10
83	1.10
84	1.10
85	1.10
86	1.10
87	1.10
88	1.10
89	1.10
90	1.10
91	1.10
92	1.10
93	1.10
94	1.10
95	1.10
96	1.10
97	1.10
98	1.10
99	1.10
100	1.10

22

Saturday, Feb. 2, 1929

M7 8045

F.C.

251	1	K5
252	2	G0
253	1	K2
254	2	A5
255	2	A2
256	1	K7
257	4	B9
258	4	K0
259	3	A0
260	3	B9
261	3	B8
262	3	K0
263	2	B8
264	2	A0
265	1	K5
266	1	A
267	2	K0
268	2	K7
269	1	M0
270	4	F2
271	4	A0
272	4	K0
273	2	A
274	4	K2
275	3	A0



27	1.100
28	1.112
29	1.124
30	1.136
31	1.148
32	1.160
33	1.172
34	1.184
35	1.196
36	1.208
37	1.220
38	1.232
39	1.244
40	1.256
41	1.268
42	1.280
43	1.292
44	1.304
45	1.316
46	1.328
47	1.340
48	1.352
49	1.364
50	1.376
51	1.388
52	1.400
53	1.412
54	1.424
55	1.436
56	1.448
57	1.460
58	1.472
59	1.484
60	1.496
61	1.508
62	1.520
63	1.532
64	1.544
65	1.556
66	1.568
67	1.580
68	1.592
69	1.604
70	1.616
71	1.628
72	1.640
73	1.652
74	1.664
75	1.676
76	1.688
77	1.700
78	1.712
79	1.724
80	1.736
81	1.748
82	1.760
83	1.772
84	1.784
85	1.796
86	1.808
87	1.820
88	1.832
89	1.844
90	1.856
91	1.868
92	1.880
93	1.892
94	1.904
95	1.916
96	1.928
97	1.940
98	1.952
99	1.964
100	1.976

Saturday, Feb. 2, 1929

M 8045

F.C.

276	5	B8 F5	very poor focus on 8045. See 8/29
277	3	A0	
278	2	K0	
279	2	F5	
280	3	F0	
281	3	G5	
282	4	G5	
283	3	A0	
284	5	F5	
285	4	A0	
286	5	A2	
287	1	K7	
288	4	K0	
289	4	G5	
290	4	M0	
291	2	G5	
292	2	K0	
293	4	F5	
294	4	G5	
295	4	K0	
296	2	G0	
297	4	<del>A7</del> B	Appears like B star on 8/29
298	4	<del>B8</del> A	Also in "
299	5	B0	"
300	2	<del>F0</del> B	B star "



2400-10

2 =

21	8.00
22	8.00
23	8.00
24	8.00
25	8.00
26	8.00
27	8.00
28	8.00
29	8.00
30	8.00
31	8.00
32	8.00
33	8.00
34	8.00
35	8.00
36	8.00
37	8.00
38	8.00
39	8.00
40	8.00
41	8.00
42	8.00
43	8.00
44	8.00
45	8.00
46	8.00
47	8.00
48	8.00
49	8.00
50	8.00
51	8.00
52	8.00
53	8.00
54	8.00
55	8.00
56	8.00
57	8.00
58	8.00
59	8.00
60	8.00
61	8.00
62	8.00
63	8.00
64	8.00
65	8.00
66	8.00
67	8.00
68	8.00
69	8.00
70	8.00
71	8.00
72	8.00
73	8.00
74	8.00
75	8.00
76	8.00
77	8.00
78	8.00
79	8.00
80	8.00
81	8.00
82	8.00
83	8.00
84	8.00
85	8.00
86	8.00
87	8.00
88	8.00
89	8.00
90	8.00
91	8.00
92	8.00
93	8.00
94	8.00
95	8.00
96	8.00
97	8.00
98	8.00
99	8.00
100	8.00

Monday, Feb. 4, 1929

MF8045

F.C.

301	2	K2
302	1	K2
303	1	F8
304	4	K0
305	1	K7
306	4	G5
307	4	K0
308	1	F5
309	3	K7
310	2	A2
311	2	K5
312	3	F8
313	1	A
314	2	F5
315	2	A0
316	2	F8
317	1	K7
318	2	K5
319	2	K0
320	1	F5
321	2	B9
322	4	A0
323	3	K5
324	4	F0
325	3	B8



24	1.00
25	1.00
26	1.00
27	1.00
28	1.00
29	1.00
30	1.00
31	1.00
32	1.00
33	1.00
34	1.00
35	1.00
36	1.00
37	1.00
38	1.00
39	1.00
40	1.00
41	1.00
42	1.00
43	1.00
44	1.00
45	1.00
46	1.00
47	1.00
48	1.00
49	1.00
50	1.00
51	1.00
52	1.00
53	1.00
54	1.00
55	1.00
56	1.00
57	1.00
58	1.00
59	1.00
60	1.00
61	1.00
62	1.00
63	1.00
64	1.00
65	1.00
66	1.00
67	1.00
68	1.00
69	1.00
70	1.00
71	1.00
72	1.00
73	1.00
74	1.00
75	1.00
76	1.00
77	1.00
78	1.00
79	1.00
80	1.00
81	1.00
82	1.00
83	1.00
84	1.00
85	1.00
86	1.00
87	1.00
88	1.00
89	1.00
90	1.00
91	1.00
92	1.00
93	1.00
94	1.00
95	1.00
96	1.00
97	1.00
98	1.00
99	1.00
100	1.00

Monday, Feb. 4, 1929

M 8045

F.C.

326	1	A2
327	1	F0
328	4	G5
329	1	K0
330	5	B9
331	2	A5
332	1	G0
333	6	F2
334	4	A2
335	1	A7
336	3	B3
337	1	K2
338	2	F0
339	1	F
340	5	B8
341	1	K5
342	3	A7
343	2	A0
344	4	F0
345	2	A
346	2	B9
347	2	A0
348	2	K5
349	1	G5
350	1	G0

Too much exp. on star at N. See M 78129



0.1	1.00
0.2	1.00
0.3	1.00
0.4	1.00
0.5	1.00
0.6	1.00
0.7	1.00
0.8	1.00
0.9	1.00
1.0	1.00
1.1	1.00
1.2	1.00
1.3	1.00
1.4	1.00
1.5	1.00
1.6	1.00
1.7	1.00
1.8	1.00
1.9	1.00
2.0	1.00
2.1	1.00
2.2	1.00
2.3	1.00
2.4	1.00
2.5	1.00
2.6	1.00
2.7	1.00
2.8	1.00
2.9	1.00
3.0	1.00
3.1	1.00
3.2	1.00
3.3	1.00
3.4	1.00
3.5	1.00
3.6	1.00
3.7	1.00
3.8	1.00
3.9	1.00
4.0	1.00
4.1	1.00
4.2	1.00
4.3	1.00
4.4	1.00
4.5	1.00
4.6	1.00
4.7	1.00
4.8	1.00
4.9	1.00
5.0	1.00
5.1	1.00
5.2	1.00
5.3	1.00
5.4	1.00
5.5	1.00
5.6	1.00
5.7	1.00
5.8	1.00
5.9	1.00
6.0	1.00
6.1	1.00
6.2	1.00
6.3	1.00
6.4	1.00
6.5	1.00
6.6	1.00
6.7	1.00
6.8	1.00
6.9	1.00
7.0	1.00
7.1	1.00
7.2	1.00
7.3	1.00
7.4	1.00
7.5	1.00
7.6	1.00
7.7	1.00
7.8	1.00
7.9	1.00
8.0	1.00
8.1	1.00
8.2	1.00
8.3	1.00
8.4	1.00
8.5	1.00
8.6	1.00
8.7	1.00
8.8	1.00
8.9	1.00
9.0	1.00
9.1	1.00
9.2	1.00
9.3	1.00
9.4	1.00
9.5	1.00
9.6	1.00
9.7	1.00
9.8	1.00
9.9	1.00
10.0	1.00

m 8045

Monday, Feb. 4, 1929

F.C.

351	2	G5
352	2	A5
353	3	A
354	5	A5
355	1	A
356	2	A7
357	6	A2
358	3	A0
359	2	F8
360	5	A0
361	4	F5
362	2	B9
363	1	F0
364	4	A5
365	3	A2
366	2	A
367	4	B8
368	1	K0
369	3	G0
370	2	F5
371	4	F0
372	4	<del>A2</del>
373	2	A7
374	1	A3
375	1	A

Too near edge. Blurring. On m 8129. 27

lines narrow. I think this is a B star with K stars



一

Monday, Feb. 4, 1929

Mt 8045

F.C.

376	1	A
377	4	B3
378	2	A5
379	4	K0
380	4	A2
381	3	K5
382	4	K0
383	4	A2
384	3	A5
385	1	A
386	1	K7
387	2	M0
388	2	G5
389	3	A2
390	1	G5
391	4	G0
392	5	A3
393	3	F5
394	1	A5
395	2	G5
396	2	F8
397	2	A2
398	3	F0
399	5	F8
400	6	A2





Tuesday, Feb. 5, 1929

M 78045

F.C.

401	1	K
402	6	G0
403	1	F5
404	3	A2
405	2	K0
406	5	K0
407	3	A2
408	5	B9
409	7	G0
410	1	K0
411	3	A7
412	3	F8
413	4	A0
414	5	B8
415	4	K2
416	3	A3
417	2	A3
418	6	B3
419	2	A7
420	4	A0
421	1	A
421a	2	K5
422	2	G0
423	1	F
424	2	F8
425	2	K0



John G. Wolbach Library, Harvard-Smithsonian Center for Astrophysics • Provided by the NASA Astrophysics Data System

Tuesday, Feb. 5, 1929

m 8045

F.C.

426	3	K <sub>0</sub>
427	1	K <sub>7</sub>
428	2	K <sub>2</sub>
429	4	F <sub>0</sub>
430	2	F <sub>0</sub>
431	3	F <sub>0</sub>
432	2	K <sub>0</sub>
433	3	A <sub>2</sub>
434	4	A <sub>5</sub>
435	4	A <sub>0</sub>
436	5	A <sub>2</sub>
437	3	F <sub>2</sub>
438	2	A <sub>3</sub>
439	4	G <sub>5</sub>
440	3	F <sub>0</sub>
441	2	A
442	3	B <sub>8</sub>
443	5	B <sub>9</sub>
444	3	A <sub>0</sub>
445	2	A <sub>3</sub>
446	1	G <sub>0</sub>
447	3	F <sub>8</sub>
448	2	K <sub>2</sub>
449	2	A <sub>3</sub>
450	4	K <sub>0</sub>

4077 strong





Tuesday, Feb. 5, 1929

m 8045

F.C.

451	3	B9
452	3	A0
453	4	B9
454	5	B9
455	2	A
456	1	A
457	2	F8
458	1	K5
459	1	K0
460	3	B
461	1	A
462	1	K5
463	1	K5
464	2	A0
465	2	A5
466	3	F0
467	2	A
468	3	F5
469	1	K0
470	2	K7
471	3	A2
472	3	K0
473	4	F5
474	3	G0
475	1	K7



John G. Wolbach Library, Harvard-Smithsonian Center for Astrophysics • Provided by the NASA Astrophysics Data System

40

M7 8045

Tuesday, Feb. 5, 1929

F.C.

476	1	A <sub>0</sub>
477	1	G <sub>5</sub>
478	1	F <sub>0</sub>
479	3	G <sub>5</sub>
480	2	K <sub>5</sub>
481	2	A <sub>2</sub>
482	3	A <sub>0</sub>
483	3	A <sub>2</sub>
484	1	G <sub>5</sub>
485	2	K <sub>5</sub>
486	3	B <sub>9</sub>
487	3	F <sub>2</sub>
488	2	A <sub>5</sub>
489	3	B <sub>8</sub>
490	2	B <sub>9</sub>
491	1	F <sub>5</sub>
492	3	F <sub>0</sub>
493	2	A <sub>5</sub>
494	1	A
495	2	F <sub>5</sub>
496	2	G <sub>5</sub>
497	1	A <sub>5</sub>
498	3	K <sub>0</sub>
499	1	G <sub>5</sub>
500	1	K <sub>5</sub>



57	1.112
58	1.112
59	1.112
60	1.112
61	1.112
62	1.112
63	1.112
64	1.112
65	1.112
66	1.112
67	1.112
68	1.112
69	1.112
70	1.112
71	1.112
72	1.112
73	1.112
74	1.112
75	1.112
76	1.112
77	1.112
78	1.112
79	1.112
80	1.112
81	1.112
82	1.112
83	1.112
84	1.112
85	1.112
86	1.112
87	1.112
88	1.112
89	1.112
90	1.112
91	1.112
92	1.112
93	1.112
94	1.112
95	1.112
96	1.112
97	1.112
98	1.112
99	1.112
100	1.112

42

Wednesday, Feb. 6, 1929

M 8045

F.C.

501	3	M3
502	2	K0
503	2	K2
504	4	F0
505	1	K5
506	1	K0
507	2	G5
508	2	A0
509	2	F0
510	1	K2
511	3	K0
512	3	F8
513	1	K2
514	4	G0
515	2	A0
516	2	F0
517	2	F8
518	2	A7
519	1	K7
520	1	A7
521	2	G0
522	4	G0
523	2	K5
524	3	G5
525	2	K5

Kron Var. R X Lupi



10	100
11	100
12	100
13	100
14	100
15	100
16	100
17	100
18	100
19	100
20	100
21	100
22	100
23	100
24	100
25	100
26	100
27	100
28	100
29	100
30	100
31	100
32	100
33	100
34	100
35	100
36	100
37	100
38	100
39	100
40	100
41	100
42	100
43	100
44	100
45	100
46	100
47	100
48	100
49	100
50	100
51	100
52	100
53	100
54	100
55	100
56	100
57	100
58	100
59	100
60	100
61	100
62	100
63	100
64	100
65	100
66	100
67	100
68	100
69	100
70	100
71	100
72	100
73	100
74	100
75	100
76	100
77	100
78	100
79	100
80	100
81	100
82	100
83	100
84	100
85	100
86	100
87	100
88	100
89	100
90	100
91	100
92	100
93	100
94	100
95	100
96	100
97	100
98	100
99	100
100	100

Wednesday, Feb. 6, 1929

MJ 8045

F.C.

526	4	K <sub>0</sub>
527	2	A
528	4	F <sub>8</sub>
529	3	A <sub>2</sub>
530	3	B <sub>9</sub>
531	2	K <sub>5</sub>
532	2	A <sub>3</sub>
533	4	F <sub>0</sub>
534	1	A <sub>7</sub>
535	3	B <sub>5</sub>
536	2	G <sub>5</sub>
537	1	A
538	4	B <sub>5</sub>
539	2	A <sub>2</sub>
540	3	A <sub>0</sub>
541	2	G <sub>0</sub>
542	2	A <sub>0</sub>
543	3	B <sub>8</sub>
544	1	A
545	1	K <sub>7</sub>
546	4	A <sub>5</sub>
547	4	S <sub>50</sub> A <sub>3</sub>
548	1	A <sub>5</sub>
549	2	A <sub>7</sub>
550	3	A <sub>2</sub>

Comp.



17	122
18	122
19	122
20	122
21	122
22	122
23	122
24	122
25	122
26	122
27	122
28	122
29	122
30	122
31	122
32	122
33	122
34	122
35	122
36	122
37	122
38	122
39	122
40	122
41	122
42	122
43	122
44	122
45	122
46	122
47	122
48	122
49	122
50	122
51	122
52	122
53	122
54	122
55	122
56	122
57	122
58	122
59	122
60	122
61	122
62	122
63	122
64	122
65	122
66	122
67	122
68	122
69	122
70	122
71	122
72	122
73	122
74	122
75	122
76	122
77	122
78	122
79	122
80	122
81	122
82	122
83	122
84	122
85	122
86	122
87	122
88	122
89	122
90	122
91	122
92	122
93	122
94	122
95	122
96	122
97	122
98	122
99	122
100	122

MF 8045

Wednesday, Feb. 6, 1929

F.C.

551	3	F <sub>0</sub>
552	2	K <sub>7</sub>
553	4	F <sub>0</sub>
554	4	A <sub>0</sub>
555	4	F <sub>8</sub>
556	3	G <sub>5</sub>
557	1	F <sub>5</sub>
558	1	G
559	2	K
560	1	B <sub>9</sub>
561	2	A <sub>2</sub>
562	2	B <sub>9</sub>
563	3	M <sub>0</sub>
564	2	B <sub>9</sub>
565	2	G <sub>5</sub>
566	2	F <sub>5</sub>
567	2	F <sub>8</sub>
568	1	A
569	1	K
570	2	K <sub>7</sub>
571	1	G <sub>0</sub>
572	5	A <sub>2</sub>
573	1	F <sub>2</sub>
574	1	K <sub>5</sub>
575	1	G <sub>5</sub>





Wednesday, Feb. 6, 1929

M 8045

F.C.

576	4	A <sub>0</sub>
577	2	A <sub>3</sub>
578	3	M <sub>3</sub>
579	3	F <sub>0</sub>
580	4	A <sub>2</sub>
581	1	G <sub>5</sub>
582	1	F <sub>8</sub>
583	1	G
584	1	M <sub>0</sub>
585	4	A <sub>5</sub>
586	1	A
587	2	F <sub>8</sub>
588	1	K <sub>5</sub>
589	2	B <sub>8</sub>
590	3	A <sub>0</sub>
591	1	F <sub>8</sub>
592	1	F
593	1	G <sub>5</sub>
594	1	G
595	1	F <sub>5</sub>
596	1	K
597	1	A <sub>7</sub>
598	1	F
599	2	A <sub>7</sub>
600	1	F <sub>8</sub>

pre. of two



1A	1.12
A	1.12
2	1.12
3	1.12
4	1.12
5	1.12
6	1.12
7	1.12
8	1.12
9	1.12
10A	1.12
10B	1.12
A	1.12
B	1.12
C	1.12
D	1.12
E	1.12
F	1.12
G	1.12
H	1.12
I	1.12
J	1.12
K	1.12
L	1.12
M	1.12
N	1.12
O	1.12
P	1.12
Q	1.12
R	1.12
S	1.12
T	1.12
U	1.12
V	1.12
W	1.12
X	1.12
Y	1.12
Z	1.12

Wednesday, Feb. 6, 1929

M<sub>F</sub> 8045

F.C.

601	3	B8
602	1	A
603	1	G5
604	1	F5
605	1	F
606	1	A
607	1	A
608	4	K0
609	2	A5
610	2	A0
611	4	F0
612	5	K0
613	2	F8
614	1	A
615	2	F8
616	2	F5
617	2	A2
618	1	K7
619	3	B5
620	2	A2
621	3	B9
622	3	B8
623	2	A
624	3	A
625	3	M0

pre. of two

B9 in M<sub>F</sub> 13007 where it is separated from s<sub>1</sub> h<sub>1</sub> at 11



John G. Wolbach Library, Harvard-Smithsonian Center for Astrophysics • Provided by the NASA Astrophysics Data System

52

Wednesday, Feb. 6, 1929

MJ 8045

F.C.

626	5	B8
627	1	K
628	3	F5
629	4	B8
630	2	A2
631	1	G
632	2	B9
633	2	K5
634	1	G5
635	1	F8
636	1	G0
637	3	A2
638	1	K5
639	1	A5
640	1	F5
641	1	K7
642	1	F8
643	1	K7
644	2	A2
645	2	M0
646	2	A0
647	2	K0
648	2	G5
649	3	M1
650	1	K0



18	1.00
19	1.00
20	1.00
21	1.00
22	1.00
23	1.00
24	1.00
25	1.00
26	1.00
27	1.00
28	1.00
29	1.00
30	1.00
31	1.00
32	1.00
33	1.00
34	1.00
35	1.00
36	1.00
37	1.00
38	1.00
39	1.00
40	1.00
41	1.00
42	1.00
43	1.00
44	1.00
45	1.00
46	1.00
47	1.00
48	1.00
49	1.00
50	1.00
51	1.00
52	1.00
53	1.00
54	1.00
55	1.00
56	1.00
57	1.00
58	1.00
59	1.00
60	1.00
61	1.00
62	1.00
63	1.00
64	1.00
65	1.00
66	1.00
67	1.00
68	1.00
69	1.00
70	1.00
71	1.00
72	1.00
73	1.00
74	1.00
75	1.00
76	1.00
77	1.00
78	1.00
79	1.00
80	1.00
81	1.00
82	1.00
83	1.00
84	1.00
85	1.00
86	1.00
87	1.00
88	1.00
89	1.00
90	1.00
91	1.00
92	1.00
93	1.00
94	1.00
95	1.00
96	1.00
97	1.00
98	1.00
99	1.00
100	1.00

Wednesday, Feb. 6, 1929

m 8045

F.C.

651	1	M <sub>0</sub>
652	1	K <sub>2</sub>
653	3	K <sub>0</sub>
654	4	F <sub>0</sub>
655	3	K <sub>7</sub>
656	2	K <sub>5</sub>
657	1	K <sub>5</sub>
658	1	A
659	2	A <sub>2</sub>
660	2	G <sub>5</sub>
661	3	F <sub>0</sub>
662	3	A <sub>2</sub>
663	4	B <sub>9</sub>
664	3	B <sub>5</sub>
665	2	A <sub>5</sub>
666	4	A <sub>2</sub>
667	1	F <sub>8</sub>
668	3	B <sub>9</sub>
669	1	A
670	1	A
671	2	F <sub>0</sub>
672	4	B <sub>0</sub>
673	1	F <sub>5</sub>
674	2	A
675	5	A <sub>2</sub>

f. of two



44-7.1

1	1.00
2	1.00
3	1.00
4	1.00
5	1.00
6	1.00
7	1.00
8	1.00
9	1.00
10	1.00
11	1.00
12	1.00
13	1.00
14	1.00
15	1.00
16	1.00
17	1.00
18	1.00
19	1.00
20	1.00
21	1.00
22	1.00
23	1.00
24	1.00
25	1.00
26	1.00
27	1.00
28	1.00
29	1.00
30	1.00
31	1.00
32	1.00
33	1.00
34	1.00
35	1.00
36	1.00
37	1.00
38	1.00
39	1.00
40	1.00
41	1.00
42	1.00
43	1.00
44	1.00
45	1.00
46	1.00
47	1.00
48	1.00
49	1.00
50	1.00
51	1.00
52	1.00
53	1.00
54	1.00
55	1.00
56	1.00
57	1.00
58	1.00
59	1.00
60	1.00
61	1.00
62	1.00
63	1.00
64	1.00
65	1.00
66	1.00
67	1.00
68	1.00
69	1.00
70	1.00
71	1.00
72	1.00
73	1.00
74	1.00
75	1.00
76	1.00
77	1.00
78	1.00
79	1.00
80	1.00
81	1.00
82	1.00
83	1.00
84	1.00
85	1.00
86	1.00
87	1.00
88	1.00
89	1.00
90	1.00
91	1.00
92	1.00
93	1.00
94	1.00
95	1.00
96	1.00
97	1.00
98	1.00
99	1.00
100	1.00

Wednesday, Feb. 6, 1929

MF 8045

F.C.

676	1	A
677	1	K5
678	1	F8
679	1	A2
680	2	A0
<sup>6</sup> 581	1	G
<sup>6</sup> 582	1	F
<sup>6</sup> 583	3	A7
<sup>6</sup> 584	2	A0
<sup>6</sup> 585	1	G
<sup>6</sup> 586	1	A7
<sup>6</sup> 587	1	F8
<sup>6</sup> 588	3	A0
<sup>6</sup> 589	1	B9
<sup>6</sup> 590	2	F2
<sup>6</sup> 591	1	A
<sup>6</sup> 592	4	B3
<sup>6</sup> 593	2	B8
<sup>6</sup> 594	3	B9
<sup>6</sup> 595	1	F0
<sup>6</sup> 596	3	B5
<sup>6</sup> 597	4	A5
<sup>6</sup> 598	4	B8
<sup>6</sup> 599	1	A
700	3	B8



12.1	1.0
12.2	1.0
12.3	1.0
12.4	1.0
12.5	1.0
12.6	1.0
12.7	1.0
12.8	1.0
12.9	1.0
13.0	1.0
13.1	1.0
13.2	1.0
13.3	1.0
13.4	1.0
13.5	1.0
13.6	1.0
13.7	1.0
13.8	1.0
13.9	1.0
14.0	1.0
14.1	1.0
14.2	1.0
14.3	1.0
14.4	1.0
14.5	1.0
14.6	1.0
14.7	1.0
14.8	1.0
14.9	1.0
15.0	1.0
15.1	1.0
15.2	1.0
15.3	1.0
15.4	1.0
15.5	1.0
15.6	1.0
15.7	1.0
15.8	1.0
15.9	1.0
16.0	1.0
16.1	1.0
16.2	1.0
16.3	1.0
16.4	1.0
16.5	1.0
16.6	1.0
16.7	1.0
16.8	1.0
16.9	1.0
17.0	1.0
17.1	1.0
17.2	1.0
17.3	1.0
17.4	1.0
17.5	1.0
17.6	1.0
17.7	1.0
17.8	1.0
17.9	1.0
18.0	1.0
18.1	1.0
18.2	1.0
18.3	1.0
18.4	1.0
18.5	1.0
18.6	1.0
18.7	1.0
18.8	1.0
18.9	1.0
19.0	1.0
19.1	1.0
19.2	1.0
19.3	1.0
19.4	1.0
19.5	1.0
19.6	1.0
19.7	1.0
19.8	1.0
19.9	1.0
20.0	1.0

Thursday, Feb. 7, 1929

MJ 8045

F.C.

701	2	K5
702	1	K5
703	3	F0
704	3	A0
705	1	A5
706	1	A3
707	4	A0
708	1	A
709	1	A2
710	2	B9
711	1	K5
712	1	F8
713	1	F5
714	1	A
715	1	K7
716	3	F0
717	1	K2
718	2	<del>A</del> X0
719	1	K5
720	3	A2
721	4	A7
722	4	A5
723	4	F0
724	5	K0
725	1	F8



10094500.pdf 22860

2.1	2.1
2.2	2.2
2.3	2.3
2.4	2.4
2.5	2.5
2.6	2.6
2.7	2.7
2.8	2.8
2.9	2.9
3.0	3.0
3.1	3.1
3.2	3.2
3.3	3.3
3.4	3.4
3.5	3.5
3.6	3.6
3.7	3.7
3.8	3.8
3.9	3.9
4.0	4.0
4.1	4.1
4.2	4.2
4.3	4.3
4.4	4.4
4.5	4.5
4.6	4.6
4.7	4.7
4.8	4.8
4.9	4.9
5.0	5.0
5.1	5.1
5.2	5.2
5.3	5.3
5.4	5.4
5.5	5.5
5.6	5.6
5.7	5.7
5.8	5.8
5.9	5.9
6.0	6.0
6.1	6.1
6.2	6.2
6.3	6.3
6.4	6.4
6.5	6.5
6.6	6.6
6.7	6.7
6.8	6.8
6.9	6.9
7.0	7.0
7.1	7.1
7.2	7.2
7.3	7.3
7.4	7.4
7.5	7.5
7.6	7.6
7.7	7.7
7.8	7.8
7.9	7.9
8.0	8.0
8.1	8.1
8.2	8.2
8.3	8.3
8.4	8.4
8.5	8.5
8.6	8.6
8.7	8.7
8.8	8.8
8.9	8.9
9.0	9.0
9.1	9.1
9.2	9.2
9.3	9.3
9.4	9.4
9.5	9.5
9.6	9.6
9.7	9.7
9.8	9.8
9.9	9.9
10.0	10.0

60

Thursday, Feb. 7, 1929

MF 8045

F. C.

726	5	B9
727	6	G5
728	3	A3
729	1	G5
730	2	A3
731	1	F0
732	3	A2
733	2	F8
734	4	B3
735	6	K2
736	2	K5
737	4	K0
737 <sup>8</sup>	5	A0
738	2	F5
739 <sup>40</sup>	4	K2
741	1	F
742	4	A7
742 <sup>3</sup>	5	G0
743 <sup>x</sup>	4	G0
744 <sup>5</sup>	4	B8
745	2	G0
746	1	A7
747	1	G5
748	6	A5
750	2	A2



191	1.00
22	1.00
25	1.00
26	1.00
27	1.00
28	1.00
29	1.00
30	1.00
31	1.00
32	1.00
33	1.00
34	1.00
35	1.00
36	1.00
37	1.00
38	1.00
39	1.00
40	1.00
41	1.00
42	1.00
43	1.00
44	1.00
45	1.00
46	1.00
47	1.00
48	1.00
49	1.00
50	1.00
51	1.00
52	1.00
53	1.00
54	1.00
55	1.00
56	1.00
57	1.00
58	1.00
59	1.00
60	1.00
61	1.00
62	1.00
63	1.00
64	1.00
65	1.00
66	1.00
67	1.00
68	1.00
69	1.00
70	1.00
71	1.00
72	1.00
73	1.00
74	1.00
75	1.00
76	1.00
77	1.00
78	1.00
79	1.00
80	1.00
81	1.00
82	1.00
83	1.00
84	1.00
85	1.00
86	1.00
87	1.00
88	1.00
89	1.00
90	1.00
91	1.00
92	1.00
93	1.00
94	1.00
95	1.00
96	1.00
97	1.00
98	1.00
99	1.00
100	1.00

Thursday, Feb. 7, 1929

m 8045

F.C.

751	1	K7
752	2	G5
753	2	F8
754	1	G0
755	1	F2
756	3	A2
757	1	F
758	2	F5
759	2	A5
760	4	A3
761	1	F
762	1	F8
763	2	K0
764	1	A3
765	5	B5
766	3	A0
767	1	K5
768	5	B8
769	3	A0
770	1	A
771	1	A
772	2	K2
773	1	A5
774	3	F8
775	1	A7



17	1.00
18	1.00
19	1.00
20	1.00
21	1.00
22	1.00
23	1.00
24	1.00
25	1.00
26	1.00
27	1.00
28	1.00
29	1.00
30	1.00
31	1.00
32	1.00
33	1.00
34	1.00
35	1.00
36	1.00
37	1.00
38	1.00
39	1.00
40	1.00
41	1.00
42	1.00
43	1.00
44	1.00
45	1.00
46	1.00
47	1.00
48	1.00
49	1.00
50	1.00
51	1.00
52	1.00
53	1.00
54	1.00
55	1.00
56	1.00
57	1.00
58	1.00
59	1.00
60	1.00
61	1.00
62	1.00
63	1.00
64	1.00
65	1.00
66	1.00
67	1.00
68	1.00
69	1.00
70	1.00
71	1.00
72	1.00
73	1.00
74	1.00
75	1.00
76	1.00
77	1.00
78	1.00
79	1.00
80	1.00
81	1.00
82	1.00
83	1.00
84	1.00
85	1.00
86	1.00
87	1.00
88	1.00
89	1.00
90	1.00
91	1.00
92	1.00
93	1.00
94	1.00
95	1.00
96	1.00
97	1.00
98	1.00
99	1.00
100	1.00

Thursday, Feb. 7, 1929

MF 8045

F.C.

776	4	F8
777	3	B8
778	2	K5
779	2	A2
780	3	B9
781	1	K0
782	2	A3
783	2	A0
784	2	G5
785	1	A-
786	2	G5
787	2	F8
788	2	G5
789	4	A2
790	3	K2
791	1	A
792	2	G5
793	1	A
794	3	F0
795	3	G0
796	4	F0
797	3	F2
798	2	A7
799	2	F8
800	4	A7



23	1.100
22	1.200
21	1.300
20	1.400
19	1.500
18	1.600
17	1.700
16	1.800
15	1.900
14	2.000
13	2.100
12	2.200
11	2.300
10	2.400
9	2.500
8	2.600
7	2.700
6	2.800
5	2.900
4	3.000
3	3.100
2	3.200
1	3.300
0	3.400
	3.500
	3.600
	3.700
	3.800
	3.900
	4.000
	4.100
	4.200
	4.300
	4.400
	4.500
	4.600
	4.700
	4.800
	4.900
	5.000

Friday, Feb. 8<sup>8</sup>, 1929

MT 8045

F.C.

801	3	K <sub>0</sub>
802	3	A <sub>3</sub>
803	1	G <sub>5</sub>
804a		B <sub>8</sub>
804	3	K <sub>2</sub>
804b		A <sub>0</sub>
805	3	G <sub>0</sub>
804c		B <sub>9</sub>
806	2	F <sub>8</sub>
807	1	F <sub>5</sub>
808	2	F <sub>2</sub>
809	5	K <sub>5</sub>
810	5	A <sub>0</sub>
811	3	F <sub>8</sub>
812	2	G <sub>0</sub>
813	1	F <sub>5</sub>
814	4	A <sub>0</sub>
815	4	A <sub>3</sub>
816	1	K <sub>0</sub>
817	1	F <sub>5</sub>
818	2	F <sub>5</sub>
819	4	F <sub>8</sub>
820	1	K <sub>2</sub>
821	2	A <sub>2</sub>
822	1	F <sub>5</sub>
823	4	B <sub>3</sub>
824	1	K <sub>5</sub>
825	2	A <sub>7</sub>

pre. of two



23	2.10
24	2.10
25	1.10
26	1.10
27	1.10
28	1.10
29	1.10
30	1.10
31	1.10
32	1.10
33	1.10
34	1.10
35	1.10
36	1.10
37	1.10
38	1.10
39	1.10
40	1.10
41	1.10
42	1.10
43	1.10
44	1.10
45	1.10
46	1.10
47	1.10
48	1.10
49	1.10
50	1.10
51	1.10
52	1.10
53	1.10
54	1.10
55	1.10
56	1.10
57	1.10
58	1.10
59	1.10
60	1.10
61	1.10
62	1.10
63	1.10
64	1.10
65	1.10
66	1.10
67	1.10
68	1.10
69	1.10
70	1.10
71	1.10
72	1.10
73	1.10
74	1.10
75	1.10
76	1.10
77	1.10
78	1.10
79	1.10
80	1.10
81	1.10
82	1.10
83	1.10
84	1.10
85	1.10
86	1.10
87	1.10
88	1.10
89	1.10
90	1.10
91	1.10
92	1.10
93	1.10
94	1.10
95	1.10
96	1.10
97	1.10
98	1.10
99	1.10
100	1.10

Friday, Feb. 9<sup>8</sup>, 1929

m7 8045

F.C.

826	6	A <sub>0</sub>	
827	4	B <sub>5</sub>	
828	1	A <sub>7</sub>	
829	2	G <sub>0</sub>	
830	3	A <sub>2</sub>	
831	3	A <sub>2</sub>	
832	2	A <sub>3</sub>	n. of two
833	4	B <sub>8</sub>	
834	1	A <sub>7</sub>	n. of two
835	1	F <sub>2</sub>	
836	4	A <sub>0</sub>	
837	1	A <sub>0</sub>	
838	4	K <sub>2</sub>	
839	1	A	
840	2	A <sub>0</sub>	
841	3	B <sub>9</sub>	
842	1	F <sub>5</sub>	
843	3	A <sub>3</sub>	
844	3 <sup>1</sup>	F <sub>0</sub> A	(Orig. 844 close double)
845	4	G <sub>0</sub>	
846	2	K <sub>5</sub>	
847	4	A <sub>3</sub>	
848	1	A	Too fr. Confirmed of usch
849	4	A <sub>2</sub>	
850	2	A <sub>7</sub>	



1	1.00
2	1.00
3	1.00
4	1.00
5	1.00
6	1.00
7	1.00
8	1.00
9	1.00
10	1.00
11	1.00
12	1.00
13	1.00
14	1.00
15	1.00
16	1.00
17	1.00
18	1.00
19	1.00
20	1.00
21	1.00
22	1.00
23	1.00
24	1.00
25	1.00
26	1.00
27	1.00
28	1.00
29	1.00
30	1.00
31	1.00
32	1.00
33	1.00
34	1.00
35	1.00
36	1.00
37	1.00
38	1.00
39	1.00
40	1.00
41	1.00
42	1.00
43	1.00
44	1.00
45	1.00
46	1.00
47	1.00
48	1.00
49	1.00
50	1.00
51	1.00
52	1.00
53	1.00
54	1.00
55	1.00
56	1.00
57	1.00
58	1.00
59	1.00
60	1.00
61	1.00
62	1.00
63	1.00
64	1.00
65	1.00
66	1.00
67	1.00
68	1.00
69	1.00
70	1.00
71	1.00
72	1.00
73	1.00
74	1.00
75	1.00
76	1.00
77	1.00
78	1.00
79	1.00
80	1.00
81	1.00
82	1.00
83	1.00
84	1.00
85	1.00
86	1.00
87	1.00
88	1.00
89	1.00
90	1.00
91	1.00
92	1.00
93	1.00
94	1.00
95	1.00
96	1.00
97	1.00
98	1.00
99	1.00
100	1.00

70

Friday, Feb. 8<sup>8</sup>, 1929

MJ 8045

F.C.

851	2	F5	Mention of 2.
852	3	K0	
853	3	G5	
854	2	A0	
855	1	F5	
856	1	A7	
857	2	G5	
858	1	A	
859	1	A	
860	1	K5	
861	2	G0	
862	2	A5	
863	1	F	
864	4	B8	
865	3	A0	
866	1	F0	
867	1	A	
868	1	A	
869	1	K5	
870	4	A0	
871	5	F8	
872	1	K0	
873	1	K0	
874	1	A0	
875	4	K0	



21	1.00
CA	1.00
22	1.00
CA	1.00
23	1.00
CA	1.00
24	1.00
CA	1.00
25	1.00
CA	1.00
26	1.00
CA	1.00
27	1.00
CA	1.00
28	1.00
CA	1.00
29	1.00
CA	1.00
30	1.00
CA	1.00
31	1.00
CA	1.00
32	1.00
CA	1.00
33	1.00
CA	1.00
34	1.00
CA	1.00
35	1.00
CA	1.00
36	1.00
CA	1.00
37	1.00
CA	1.00
38	1.00
CA	1.00
39	1.00
CA	1.00
40	1.00
CA	1.00
41	1.00
CA	1.00
42	1.00
CA	1.00
43	1.00
CA	1.00
44	1.00
CA	1.00
45	1.00
CA	1.00
46	1.00
CA	1.00
47	1.00
CA	1.00
48	1.00
CA	1.00
49	1.00
CA	1.00
50	1.00
CA	1.00
51	1.00
CA	1.00
52	1.00
CA	1.00
53	1.00
CA	1.00
54	1.00
CA	1.00
55	1.00
CA	1.00
56	1.00
CA	1.00
57	1.00
CA	1.00
58	1.00
CA	1.00
59	1.00
CA	1.00
60	1.00
CA	1.00
61	1.00
CA	1.00
62	1.00
CA	1.00
63	1.00
CA	1.00
64	1.00
CA	1.00
65	1.00
CA	1.00
66	1.00
CA	1.00
67	1.00
CA	1.00
68	1.00
CA	1.00
69	1.00
CA	1.00
70	1.00
CA	1.00
71	1.00
CA	1.00
72	1.00
CA	1.00
73	1.00
CA	1.00
74	1.00
CA	1.00
75	1.00
CA	1.00
76	1.00
CA	1.00
77	1.00
CA	1.00
78	1.00
CA	1.00
79	1.00
CA	1.00
80	1.00
CA	1.00
81	1.00
CA	1.00
82	1.00
CA	1.00
83	1.00
CA	1.00
84	1.00
CA	1.00
85	1.00
CA	1.00
86	1.00
CA	1.00
87	1.00
CA	1.00
88	1.00
CA	1.00
89	1.00
CA	1.00
90	1.00
CA	1.00
91	1.00
CA	1.00
92	1.00
CA	1.00
93	1.00
CA	1.00
94	1.00
CA	1.00
95	1.00
CA	1.00
96	1.00
CA	1.00
97	1.00
CA	1.00
98	1.00
CA	1.00
99	1.00
CA	1.00
100	1.00
CA	1.00

72

Friday, Feb. 8, 1929

M7 8045

F.C.

876	1	G5
877	1	G
878	2	A2
879	4	K0
880	3	A2
881	5	B8
882	5	A3
883	6	G0
884	3	A2
885	2	A2
886	2	A3
887	4	B8
888	4	F2
889	1	A
890	1	A
891	1	A
892	4	A2
892a	3	A7
893	3	G0
894	3	F5
895	1	F8
896	1	A
897	1	F2
898	4	A0
899	1	B9
900	3	

one seen clearly enough to be seen as H line redshift



28	1.00
29	1.00
30	1.00
31	1.00
32	1.00
33	1.00
34	1.00
35	1.00
36	1.00
37	1.00
38	1.00
39	1.00
40	1.00
41	1.00
42	1.00
43	1.00
44	1.00
45	1.00
46	1.00
47	1.00
48	1.00
49	1.00
50	1.00
51	1.00
52	1.00
53	1.00
54	1.00
55	1.00
56	1.00
57	1.00
58	1.00
59	1.00
60	1.00
61	1.00
62	1.00
63	1.00
64	1.00
65	1.00
66	1.00
67	1.00
68	1.00
69	1.00
70	1.00
71	1.00
72	1.00
73	1.00
74	1.00
75	1.00
76	1.00
77	1.00
78	1.00
79	1.00
80	1.00
81	1.00
82	1.00
83	1.00
84	1.00
85	1.00
86	1.00
87	1.00
88	1.00
89	1.00
90	1.00
91	1.00
92	1.00
93	1.00
94	1.00
95	1.00
96	1.00
97	1.00
98	1.00
99	1.00
100	1.00

74

MJ 8045

Saturday, Feb. 9, 1929

F.C.

901	4	B5
902	2	F8
903	3	G5
904	1	K0
905	1	A7
906	2	K7
907	4	B8
908	1	K7
909	5	A5
910	2	A3
911	2	K5
912	1	A5
913	1	B9
914	2	F2
915	4	F0
916	1	G5
917	2	K0
918	2	B8
919	2	F0
920	3	A0
921	1	M0
922	4	A8
922a		A
923	4	B9
924	2	K2
925	2	F2

n.p. 72  
f.g. 272





76

Saturday, Feb. 9, 1929

MF 8045

F.C.

926	2	G <sub>0</sub>	
927	1	G <sub>0</sub>	
928	1	A	
929	2	A <sub>0</sub>	
930	1	K <sub>7</sub>	
931	1	M <sub>0</sub>	
932	4	A <sub>0</sub>	
933	3	K <sub>7</sub>	
934	3	G <sub>5</sub>	
935	3	B <sub>8</sub>	pre. of two
936	3	G <sub>0</sub>	pre. of two
937	1	F <sub>0</sub>	
938	4	B <sub>8</sub>	
939	5	G <sub>0</sub>	n. of two
939a	1	A <sub>3</sub> A <sub>7</sub>	
940	1	A	
941	1	A	
942	3	B <sub>8</sub>	
943	2	F <sub>2</sub>	
944	2	G <sub>0</sub>	
945	1	K <sub>0</sub>	
946	3	G <sub>0</sub>	
947	2	A <sub>5</sub>	
948	3	B <sub>8</sub>	
949	3	A <sub>5</sub>	
950	4	F <sub>0</sub>	





78

Saturday, Feb. 9, 1929

MJ 8045

F.C.

951	5	B5
952	2	K5
953	3	G0
954	1	A
955	1	A7
956	2	G0
957	1	K7
958	4	G0
959	3	G5
960	3	B9
961	2	K2
962	4	B5
963	1	A
964	1	A
965	2	B9
966	5	B8
967	2	K7
968	6	B2
969	4	B8
969a	3	B5
970	3	A3
971	2	A
972	3	B8
973	3	A0
974	1	G
975	1	F





80

Saturday, Feb. 9, 1929

MJ 8045

F.C.

976	2	A7
977	1	F0
978	1	K0
979	6	A7
980	5	F2
981	6	G0
982	3	F5
983	2	A7
984	2	A7
985	1	F5
986	4	F8
987	6	G0
988	2	F2
989	1	K5
990	2	B5
991	2	F8
992	2	B8
993	2	A0
994	1	K5
995	1	K2
996	5	A3
997	1	G
998	6	B8
999	1	K0
1000	3	K0

S. 9 2





82

M<sub>J</sub> 8045

Monday, Feb. 11, 1929

F.C.

1001	3	G5
1002	3	K7
1003	2	A5
1004	2	A3
1005	3	A0
1006	2	M0
1007	2	A2
1008	3	A0
1009	2	G5
1010	2	A3
1011	1	M0
1012	1	K5
1013	2	K2
1014	1	K0
1015	2	K5
1016	2	K5 A3
1017	2	A0 <del>A3</del>
1018	1	<del>K5</del> F5
1019	2	A7
1020	4	B9
1021	4	F2
1022	3	A2
1023	5	G5
1024	3	G5
1025	1	K2

pre. of two

An better in M<sub>J</sub> 8023

Go in several places.



10	1000
11	1000
12	1000
13	1000
14	1000
15	1000
16	1000
17	1000
18	1000
19	1000
20	1000
21	1000
22	1000
23	1000
24	1000
25	1000
26	1000
27	1000
28	1000
29	1000
30	1000
31	1000
32	1000
33	1000
34	1000
35	1000
36	1000
37	1000
38	1000
39	1000
40	1000
41	1000
42	1000
43	1000
44	1000
45	1000
46	1000
47	1000
48	1000
49	1000
50	1000
51	1000
52	1000
53	1000
54	1000
55	1000
56	1000
57	1000
58	1000
59	1000
60	1000
61	1000
62	1000
63	1000
64	1000
65	1000
66	1000
67	1000
68	1000
69	1000
70	1000
71	1000
72	1000
73	1000
74	1000
75	1000
76	1000
77	1000
78	1000
79	1000
80	1000
81	1000
82	1000
83	1000
84	1000
85	1000
86	1000
87	1000
88	1000
89	1000
90	1000
91	1000
92	1000
93	1000
94	1000
95	1000
96	1000
97	1000
98	1000
99	1000
100	1000

84

MJ 8045

Monday, Feb. 11, 1929

F.C.

1026	2	G5	
1027	3	A5	
1028	2	M0	
1029	4	A0	
1030	2	G5	
1031	4	G0	
1032	3	A2	
1033	3	A0	
1034	2	K0	
1035	3	G5	
1036	4	K0	
1037	1	K7	
1038	2	A0	
1039	4	A0	
1040	2	K0	
1041	3	K2	
1042	2	M0	
1043	2	F8	
1044	2	K7	f. of two
1045	1	A	
1046	1	A5	
1047	2	F5	
1048	5	F2	
1049	3	A7	
1050	4	K0	





Monday, Feb. 11, 1929

m 8045

F.C.

1051	4	K5
1052	2	A3
1053	3	A0
1054	3	A0
1055	1	A0
1056	3	F5
1057	2	K7
1058	3	A2
1059	3	A7
1060	4	F0
1061	1	F8
1062	3	G0
1063	2	A7
1064	1	F0
1065	2	F0
1066	3	A2
1067	2	K5
1068	1	A
1069	4	A7
1070	1	K5
1071	3	A0
1072	1	A
1073	1	K7
1074	3	F0
1075	3	B9

F<sub>2</sub> in McF 8023, better focus



100	4.100
101	3.900
102	3.700
103	3.500
104	3.300
105	3.100
106	2.900
107	2.700
108	2.500
109	2.300
110	2.100
111	1.900
112	1.700
113	1.500
114	1.300
115	1.100
116	900
117	700
118	500
119	300
120	100
121	0
122	0
123	0
124	0
125	0
126	0
127	0
128	0
129	0
130	0
131	0
132	0
133	0
134	0
135	0
136	0
137	0
138	0
139	0
140	0
141	0
142	0
143	0
144	0
145	0
146	0
147	0
148	0
149	0
150	0

88

Monday, Feb. 11, 1929

MT 8045

F.C.

1076	2	B8
1077	3	A2
1078	2	A
1079	1	A
1080	3	B9
1081	4	F5
1082	3	A7
1083	2	F2
1084	1	F8
1085	1	M0
1086	1	A
1087	2	G
1088	2	A2
1089	1	G5
1090	2	G5
1091	4	F5
1092	6	F2
1093	3	F5
1094	1	G5
1095	2	K2
1096	2	K0
1097	1	K0
1098	2	G0
1099	4	G5
1100	2	A3

F8 in MT 8023, better focus



John G. Wolbach Library, Harvard-Smithsonian Center for Astrophysics • Provided by the NASA Astrophysics Data System

Monday, Feb. 11, 1929

MF 8045

F.C.

1101	1	F8
1102	3	K0
1103	1	A
1104	5	B9
1105	2	A0
1106	1	F5
1107	1	A5
1108	3	K2
1109	3	F5
1110	1	M0
1111	3	F0
1112	3	M0
1113	1	A
1114	2	A5
1115	3	B9
1116	6	A0
1117	5	K0
1118	2	K7
1119	3	A3
1120	1	B9
1121	1	K7
1122	1	G5
1123	3	A2
1124	4	K0
1125	1	A5





Monday, Feb. 11, 1929

M7 8045

F. C.

1126	2	A <sub>2</sub>
1127	2	A <sub>0</sub>
1128	2	K <sub>0</sub>
1129	1	A
1130	3	G <sub>5</sub>
1131	2	K <sub>5</sub>
1132	2	K <sub>0</sub>
1133	1	A
1134	4	G <sub>5</sub>
1135	1	G <sub>5</sub>
1136	4	F <sub>8</sub>
1137	2	K <sub>5</sub>
1138	4	G <sub>5</sub>
1139	2	A <sub>0</sub>
1140	4	F <sub>0</sub>
1141	2	A <sub>2</sub>
1142	3	M <sub>0</sub>
1143	4	G <sub>5</sub>
1144	5	F <sub>8</sub>
1145	4	A <sub>0</sub>
1146	2	A <sub>7</sub>
1147	5	F <sub>0</sub>
1148	3	A <sub>0</sub>
1149	3	A <sub>3</sub>
1150	3	A <sub>0</sub>



6A	2.22
6B	2.22
6C	1.22
6D	2.22
6E	2.22
6F	2.22
6G	1.22
6H	2.22
6I	2.22
6J	2.22
6K	2.22
6L	2.22
6M	2.22
6N	2.22
6O	2.22
6P	2.22
6Q	2.22
6R	2.22
6S	2.22
6T	2.22
6U	2.22
6V	2.22
6W	2.22
6X	2.22
6Y	2.22
6Z	2.22
6A	2.22
6B	2.22
6C	2.22
6D	2.22
6E	2.22
6F	2.22
6G	2.22
6H	2.22
6I	2.22
6J	2.22
6K	2.22
6L	2.22
6M	2.22
6N	2.22
6O	2.22
6P	2.22
6Q	2.22
6R	2.22
6S	2.22
6T	2.22
6U	2.22
6V	2.22
6W	2.22
6X	2.22
6Y	2.22
6Z	2.22

Monday, Feb. 11, 1929

MT 8045

F.C.

1151	4	A <sub>0</sub>
1152	3	G <sub>0</sub>
1153	1	A
1154	2	A <sub>2</sub>
1155	1	K <sub>0</sub>
1156	2	K <sub>2</sub>
1157	1	F <sub>8</sub>
1158	1	K <sub>7</sub>
1159	2	A <sub>3</sub>
1160	3	K <sub>0</sub>
1161	3	F <sub>5</sub>
1162	2	F <sub>8</sub>
1163	2	A <sub>0</sub>
1164	2	A <sub>2</sub>
1165	2	F <sub>0</sub>
1166	4	<del>F<sub>0</sub></del>
1167	1	K <sub>7</sub>
1168	1	K <sub>5</sub>
1169	6	A <sub>2</sub>
1170	5	A <sub>0</sub>
1171	5	A <sub>2</sub>
1172	6	B <sub>9</sub>
1173	6	A <sub>0</sub>
1174	1	K <sub>5</sub>
1175	5	A <sub>0</sub>

A<sub>5</sub> on several plates



2.1	2.1
2.2	2.2
2.3	2.3
2.4	2.4
2.5	2.5
2.6	2.6
2.7	2.7
2.8	2.8
2.9	2.9
3.0	3.0
3.1	3.1
3.2	3.2
3.3	3.3
3.4	3.4
3.5	3.5
3.6	3.6
3.7	3.7
3.8	3.8
3.9	3.9
4.0	4.0
4.1	4.1
4.2	4.2
4.3	4.3
4.4	4.4
4.5	4.5
4.6	4.6
4.7	4.7
4.8	4.8
4.9	4.9
5.0	5.0
5.1	5.1
5.2	5.2
5.3	5.3
5.4	5.4
5.5	5.5
5.6	5.6
5.7	5.7
5.8	5.8
5.9	5.9
6.0	6.0
6.1	6.1
6.2	6.2
6.3	6.3
6.4	6.4
6.5	6.5
6.6	6.6
6.7	6.7
6.8	6.8
6.9	6.9
7.0	7.0
7.1	7.1
7.2	7.2
7.3	7.3
7.4	7.4
7.5	7.5
7.6	7.6
7.7	7.7
7.8	7.8
7.9	7.9
8.0	8.0
8.1	8.1
8.2	8.2
8.3	8.3
8.4	8.4
8.5	8.5
8.6	8.6
8.7	8.7
8.8	8.8
8.9	8.9
9.0	9.0
9.1	9.1
9.2	9.2
9.3	9.3
9.4	9.4
9.5	9.5
9.6	9.6
9.7	9.7
9.8	9.8
9.9	9.9
10.0	10.0

M<sub>5</sub> 8045

Monday, Feb. 11, 1929

F.C.

1176	5	F2
1177	1	G0
1178	1	K5
1179	1	K2
1180	2	K5
1181	2	K7
1182	1	A
1183	1	A
1184	2	A7
1185	6	G5
1186	1	A5
1187	1	A3
1188	1	A7
1189	4	A7
1190	3	F2
1191	2	F5
1192	1	K5
1193	4	A0
1194	1	G5
1195	1	K7
1196	3	F0
1197	2	F2
1198	2	K7
1199	3	G5
1200	4	A2





M7 8045

Tuesday, Feb. 12, 1929

F.C.

1201	1	F2	S. of two
1202	1	K2	
1203	2	F5	
1204	3	A2	
1205	4	F0	pre. of two
1206	1	G	
1207	1	A	
1208	1	A	
1209	2	F5	
1210	1	M0	
1211	3	A2	
1212	3	B9	
1213	2	K7	
1214	1	A5	
1215	3	K7	
1216	1	A7	
1217	1	M0	
1218	3	B5	
1219	2	F5	
1220	1	K7	
1221	1	K7	
1222	2	B8	
1223	3	G5	
1224	2	F8	
1225	2	G0	



T. 100. 1. 100. 1. 100. 1.

100. 1.

100. 1. 100. 1.

100. 1. 100. 1.

100. 1. 100. 1.

100. 1. 100. 1.

100. 1. 100. 1.

100. 1. 100. 1.

100. 1. 100. 1.

100. 1. 100. 1.

100. 1. 100. 1.

100. 1. 100. 1.

100. 1. 100. 1.

100. 1. 100. 1.

100. 1. 100. 1.

100. 1. 100. 1.

100. 1. 100. 1.

100. 1. 100. 1.

100. 1. 100. 1.

100. 1. 100. 1.

100. 1. 100. 1.

100. 1. 100. 1.

100. 1. 100. 1.

100. 1. 100. 1.

100. 1. 100. 1.

100. 1. 100. 1.

100

Mf 8045

Tuesday, Feb. 12, 1929

F.C.

1226	1	G5
1227	4	A0
1228	3	K0
1229	1	B8
1230	4	A0
1231	3	G0
1232	5	B9
1233	4	B8
1234	4	A0
1235	3	F5
1236	2	A
1237	4	F5
1238	3	K5
1239	4	B5
1240	5	A3
1241	3	G0
1242	1	A0
1243	4	A7
1244	4	F0
1245	4	A0
1246	3	K0
1247	5	A3
1248	2	F0
1249	3	G5
1250	2	A



0.1 1.0  
0.2 1.0  
0.3 1.0  
0.4 1.0  
0.5 1.0  
0.6 1.0  
0.7 1.0  
0.8 1.0  
0.9 1.0  
1.0 1.0  
1.1 1.0  
1.2 1.0  
1.3 1.0  
1.4 1.0  
1.5 1.0  
1.6 1.0  
1.7 1.0  
1.8 1.0  
1.9 1.0  
2.0 1.0  
2.1 1.0  
2.2 1.0  
2.3 1.0  
2.4 1.0  
2.5 1.0  
2.6 1.0  
2.7 1.0  
2.8 1.0  
2.9 1.0  
3.0 1.0  
3.1 1.0  
3.2 1.0  
3.3 1.0  
3.4 1.0  
3.5 1.0  
3.6 1.0  
3.7 1.0  
3.8 1.0  
3.9 1.0  
4.0 1.0  
4.1 1.0  
4.2 1.0  
4.3 1.0  
4.4 1.0  
4.5 1.0  
4.6 1.0  
4.7 1.0  
4.8 1.0  
4.9 1.0  
5.0 1.0  
5.1 1.0  
5.2 1.0  
5.3 1.0  
5.4 1.0  
5.5 1.0  
5.6 1.0  
5.7 1.0  
5.8 1.0  
5.9 1.0  
6.0 1.0  
6.1 1.0  
6.2 1.0  
6.3 1.0  
6.4 1.0  
6.5 1.0  
6.6 1.0  
6.7 1.0  
6.8 1.0  
6.9 1.0  
7.0 1.0  
7.1 1.0  
7.2 1.0  
7.3 1.0  
7.4 1.0  
7.5 1.0  
7.6 1.0  
7.7 1.0  
7.8 1.0  
7.9 1.0  
8.0 1.0  
8.1 1.0  
8.2 1.0  
8.3 1.0  
8.4 1.0  
8.5 1.0  
8.6 1.0  
8.7 1.0  
8.8 1.0  
8.9 1.0  
9.0 1.0  
9.1 1.0  
9.2 1.0  
9.3 1.0  
9.4 1.0  
9.5 1.0  
9.6 1.0  
9.7 1.0  
9.8 1.0  
9.9 1.0  
10.0 1.0

102

M J 8045

Tuesday, Feb. 12, 1929

F.C.

1251	4	A2
1252	3	A0
1253	2	K0
1254	2	G0
1255	4	G0
1256	1	A
1257	1	F8
1258	2	F2
1259	2	K5
1260	2	K7
1261	1	K7
1262	1	A
1263	3	F0
1264	4	G0
1265	1	G
1266	1	G
1267	1	A7
1268	4	K0
1269	1	K0
1270	4	K2
1271	1	K5
1272	1	K7
1273	2	K7
1274	3	A2
1275	4	A0





Tuesday, Feb. 11, 1929

MF 8045

F.C.

1276	2	A5
1277	1	K
1278	2	A0
1279	3	B9
1280	2	A2
1281	3	F5
1282	2	F0
1283	3	A0
1284	4	F8
1285	4	B9
1286	2	B9
1287	3	A0
1288	1	K5
1289	1	F5
1290	3	F0
1291	1	A7
1292	1	K5
1293	1	F0
1294	1	M2
1295	1	A
1296	1	A
1297	1	A2
1298	2	A0
1299	2	B9
1300	1	F5





106

Wednesday, Feb. 13, 1929

MF 8045

F.C.

1301	4	G <sub>0</sub>
1302	1	F <sub>8</sub>
1303	5	B <sub>8</sub>
1304	1	A
1305	1	G <sub>5</sub>
1306	3	K <sub>0</sub>
1307	2	A <sub>0</sub>
1308	1	K <sub>7</sub>
1309	2	B <sub>9</sub>
1310	1	A <sub>5</sub>
1311	1	F <sub>8</sub>
1312	1	K <sub>5</sub>
1313	3	A <sub>2</sub>
1314	2	K <sub>0</sub>
1315	3	B <sub>8</sub>
1316	2	A <sub>0</sub>
1317	3	B <sub>9</sub>
1318	3	B <sub>8</sub>
1319	1	G <sub>5</sub>
1320	4	B <sub>9</sub>
1321	1	A <sub>7</sub>
1322	3	B <sub>9</sub>
1323	3	F <sub>5</sub>
1324	1	G <sub>0</sub>
1325	4	B <sub>5</sub>





108

Wednesday, Feb. 13, 1929

m78045

F.C.

1326	3	G5
1327	1	G0
1328	2	K0
1329	5	B3
1330	4	F0
1331	3	A7
1332	2	A2
1333	2	B9
1334	3	K7
1335	6	B8
1336	2	A0
1337	5	B5
1338	2	A5
1339	3	B8
1340	6	F2
1341	2	A7
1342	3	A3
1343	4	K7
1344	1	M0
1345	2	A2
1346	1	K5
1347	1	F0
1348	1	F2
1349	2	A2
1350	4	B8

perhaps comp.?

~~pre of two~~  
perhaps comp.?





110

Wednesday, Feb. 13, 1929

MJ 8045

F.C.

1351	2	A <sub>0</sub>
1352	1	G
1353	2	A <sub>2</sub>
1354	2	A <sub>3</sub>
1355	1	K <sub>2</sub>
1356	1	A <sub>7</sub>
1357	2	B <sub>9</sub>
1358	4	B <sub>9</sub>
1359	1	F <sub>5</sub>
1360	2	A <sub>7</sub>
1361	3	F <sub>5</sub>
1362	2	A <sub>0</sub>
1363	3	A <sub>0</sub>
1364	4	B <sub>8</sub>
1365	4	B <sub>0</sub>
1366	4	F <sub>0</sub>
1367	2	A
1368	3	A <sub>2</sub>
1369	2	A <sub>0</sub>
1370	3	K <sub>0</sub>
1371	1	G <sub>0</sub>
1372	2	K <sub>5</sub>
1373	4	G <sub>0</sub>
1374	1	K <sub>7</sub>
1375	1	G <sub>5</sub>



17	1.0
18	1.0
19	1.0
20	1.0
21	1.0
22	1.0
23	1.0
24	1.0
25	1.0
26	1.0
27	1.0
28	1.0
29	1.0
30	1.0
31	1.0
32	1.0
33	1.0
34	1.0
35	1.0
36	1.0
37	1.0
38	1.0
39	1.0
40	1.0
41	1.0
42	1.0
43	1.0
44	1.0
45	1.0
46	1.0
47	1.0
48	1.0
49	1.0
50	1.0
51	1.0
52	1.0
53	1.0
54	1.0
55	1.0
56	1.0
57	1.0
58	1.0
59	1.0
60	1.0
61	1.0
62	1.0
63	1.0
64	1.0
65	1.0
66	1.0
67	1.0
68	1.0
69	1.0
70	1.0
71	1.0
72	1.0
73	1.0
74	1.0
75	1.0
76	1.0
77	1.0
78	1.0
79	1.0
80	1.0
81	1.0
82	1.0
83	1.0
84	1.0
85	1.0
86	1.0
87	1.0
88	1.0
89	1.0
90	1.0
91	1.0
92	1.0
93	1.0
94	1.0
95	1.0
96	1.0
97	1.0
98	1.0
99	1.0
100	1.0

112

Wednesday, Feb. 13, 1929

MF 8045

F.C.

1376	2	F2	
1377	1	K7	
1378	2	K7	
1379	2	G5	
1380	2	A	S. of two
1381	1	A	
1382	1	G5	
1383	2	G5	
1384	3	F5	
1385	3	A5	
1386	3	A7	
1387	1	B9	
1388	2	G5	
1389	1	A	
1390	3	B8	
1391	1	F8	
1392	1	K0	
1393	3	M0	
1394	2	A2	
1395	1	B9	
1396	6	B8	
1397	5	G0	
1398	2	F2	
1399	4	F8	Star to north of main spectrum, see also MF 7959
1400	2	F5	





114

MF 8045

Wednesday, Feb. 13, 1929

F.C.

1401	5	B3
1402	1	A
1403	3	G5
1404	1	A
1405	3	B8
1406	3	B9
1407	2	K0
1408	4	F8
1409	2	A7
1410	4	B8
1411	1	F0
1412	2	B5
1413	6	A3
1414	5	A2
1415	3	A0
1416	1	K0
1417	2	G5
1418	1	A3
1419	1	A
1420	5	A0
1421	5	A7
1422	4	B8
1423	1	A
1424	2	K5
1425	3	G0





116

MJ 8045

Wednesday, Feb. 13, 1929

F.C.

1426	3	K5
1427	3	B8
1428	2	A3
1429	3	K0
1430	2	A0
1431	4	K7
1432	3	M0
1433	2	B9
1434	4	K0
1435	3	K0
1436	2	K5
1437	5	A3
1438	1	A
1439	2	B8
1440	1	B9
1441	3	B0
1442	5	B3
1443	2	A0
1444	2	K0
1445	2	G0
1446	2	A0
1447	2	A
1448	4	B5
1449	2	B8
1450	4	A2





MJ 8045

Wednesday, Feb. 13, 1929

F. C.

1451	2	A <sub>0</sub>
1452	1	A
1453	1	K <sub>0</sub>
1454	1	A
1455	1	A
1456	2	A <sub>0</sub>
1457	2	A <sub>5</sub>
1458	2	F <sub>0</sub>
1459	3	B <sub>5</sub>
1460	1	A <sub>7</sub>
1461	6	K <sub>0</sub>
1462	1	F <sub>8</sub>
1463	2	A
1464	2	A
1465	3	F <sub>2</sub>
1466	1	K <sub>7</sub>
1467	2	K <sub>7</sub>
1468	3	K <sub>7</sub>
1469	4	M <sub>0</sub>
1470	4	A <sub>0</sub>
1471	3	A <sub>7</sub>
1472	4	G <sub>5</sub>
1473	2	A <sub>5</sub>
1474	5	B <sub>8</sub>
1475	4	K <sub>2</sub>



21	1.5
22	1.5
23	1.5
24	1.5
25	1.5
26	1.5
27	1.5
28	1.5
29	1.5
30	1.5
31	1.5
32	1.5
33	1.5
34	1.5
35	1.5
36	1.5
37	1.5
38	1.5
39	1.5
40	1.5
41	1.5
42	1.5
43	1.5
44	1.5
45	1.5
46	1.5
47	1.5
48	1.5
49	1.5
50	1.5
51	1.5
52	1.5
53	1.5
54	1.5
55	1.5
56	1.5
57	1.5
58	1.5
59	1.5
60	1.5
61	1.5
62	1.5
63	1.5
64	1.5
65	1.5
66	1.5
67	1.5
68	1.5
69	1.5
70	1.5
71	1.5
72	1.5
73	1.5
74	1.5
75	1.5
76	1.5
77	1.5
78	1.5
79	1.5
80	1.5
81	1.5
82	1.5
83	1.5
84	1.5
85	1.5
86	1.5
87	1.5
88	1.5
89	1.5
90	1.5
91	1.5
92	1.5
93	1.5
94	1.5
95	1.5
96	1.5
97	1.5
98	1.5
99	1.5
100	1.5

120

Wednesday, Feb. 13, 1929

MF 8045

F.C.

1476	2	A5
1477	4	K7
1478	3	A0
1479	4	A2
1480	3	B8
1481	1	A
1482	2	F5
1483	2	F8
1484	1	A
1485	1	K0
1486	2	G5
1487	4	A0
1488	1	A
1489	1	<del>M</del>
1490	3	G0
1491	4	B8
1492	4	K0
1493	6	A2
1494	6	A0
1495	1	A
1496	1	F5
1497	3	A0
1498	4	A0
1499	3	A5
1500	3	B8

bright lines?





122

MF 8045

Thursday, Feb. 14, 1929

F.C.

1501	1	K7
1502	3	F2
1503	4	K0
1504	4	K5
1505	1	K0
1506	4	K5
1507	2	K7
1508	4	K7
1509	6	A0
1510	2	K2
1511	3	G5
1512	4	M0
1513	3	A7
1514	2	A0
1515	1	K7
1516	2	K7
1517	3	A2
1518	2	F0
1519	3	A0
1520	4	A3
1521	5	B9
1522	1	F0
1523	1	K2
1524	2	F0
1525	1	K0

A7 in MF 8023, B39374 better focus.





124

Thursday, Feb. 14, 1929

M 8045

F.c.

1526	3	A <sub>2</sub>	f. of two
1527	3	G <sub>0</sub>	
1528	1	A	
1529	3	A <sub>2</sub>	
1530	2	M <sub>0</sub>	
1531	4	F <sub>8</sub>	
1532	3	K <sub>0</sub>	
1533	2	A <sub>7</sub>	
1534	4	G <sub>5</sub>	
1535	2	A	
1536	4	K <sub>5</sub>	
1537	1	F <sub>8</sub>	
1538	1	K <sub>2</sub>	
1539	5	K <sub>0</sub>	
1540	1	A <sub>0</sub>	
1541	3	F <sub>0</sub>	
1542	3	A <sub>0</sub>	
1543	1	K <sub>0</sub>	
1544	2	F <sub>8</sub>	
1545	5	F <sub>5</sub>	
1546	1	A	
1547	1	K <sub>0</sub>	
1548	4	B <sub>5</sub>	
1549	1	K <sub>7</sub>	
1550	3	K <sub>0</sub>	



2.1	1.00
2.2	1.00
2.3	1.00
2.4	1.00
2.5	1.00
2.6	1.00
2.7	1.00
2.8	1.00
2.9	1.00
3.0	1.00
3.1	1.00
3.2	1.00
3.3	1.00
3.4	1.00
3.5	1.00
3.6	1.00
3.7	1.00
3.8	1.00
3.9	1.00
4.0	1.00
4.1	1.00
4.2	1.00
4.3	1.00
4.4	1.00
4.5	1.00
4.6	1.00
4.7	1.00
4.8	1.00
4.9	1.00
5.0	1.00
5.1	1.00
5.2	1.00
5.3	1.00
5.4	1.00
5.5	1.00
5.6	1.00
5.7	1.00
5.8	1.00
5.9	1.00
6.0	1.00
6.1	1.00
6.2	1.00
6.3	1.00
6.4	1.00
6.5	1.00
6.6	1.00
6.7	1.00
6.8	1.00
6.9	1.00
7.0	1.00
7.1	1.00
7.2	1.00
7.3	1.00
7.4	1.00
7.5	1.00
7.6	1.00
7.7	1.00
7.8	1.00
7.9	1.00
8.0	1.00
8.1	1.00
8.2	1.00
8.3	1.00
8.4	1.00
8.5	1.00
8.6	1.00
8.7	1.00
8.8	1.00
8.9	1.00
9.0	1.00
9.1	1.00
9.2	1.00
9.3	1.00
9.4	1.00
9.5	1.00
9.6	1.00
9.7	1.00
9.8	1.00
9.9	1.00
10.0	1.00

Thursday, Feb. 14, 1929

m 8045

F.C.

1551	4	A5
1552	3	M0
1553	2	K0
1554	4	F0
1555	5	F0
1556	1	A3
1557	5	A0
1558	4	K2
1559	2	K5
1560	1	K0
1561	1	K7
1562	5	B3
1563	1	K5
1564	1	F8
1565	1	A3
1566	1	A0
1567	2	F5
1568	1	K7
1569	1	K5
1570	4	A3
1571	1	G5
1572	2	K0
1573	3	K0
1574	4	F0
1575	1	K7



2.0	1.000
3.4	1.000
4.0	1.000
5.0	1.000
6.0	1.000
7.0	1.000
8.0	1.000
9.0	1.000
10.0	1.000
11.0	1.000
12.0	1.000
13.0	1.000
14.0	1.000
15.0	1.000
16.0	1.000
17.0	1.000
18.0	1.000
19.0	1.000
20.0	1.000
21.0	1.000
22.0	1.000
23.0	1.000
24.0	1.000
25.0	1.000
26.0	1.000
27.0	1.000
28.0	1.000
29.0	1.000
30.0	1.000
31.0	1.000
32.0	1.000
33.0	1.000
34.0	1.000
35.0	1.000
36.0	1.000
37.0	1.000
38.0	1.000
39.0	1.000
40.0	1.000
41.0	1.000
42.0	1.000
43.0	1.000
44.0	1.000
45.0	1.000
46.0	1.000
47.0	1.000
48.0	1.000
49.0	1.000
50.0	1.000

Thursday, Feb. 14, 1929

MF 8045

F.C.

1576	1	G5	
1577	2	F8	
1578	3	G0	
1579	5	B8	
1580	1	K0	
1581	1	K2	
1582	1	G5	
1583	3	A0	
1584	1	F5	f. of two
1585	2	G5	
1586	1	G5	
1587	3	A2	
1588	1	K5	
1589	2	K7	
1590	1	K7	
1591	1	K5	
1592	2	K7	s. f. of two
1593	1	K5	
1594	2	K5	
1595	3	K7	
1596	2	M0	
1597	2	G5	
1598	3	G0	
1599	3	B9	
1600	3	A0	



0.1	1.000
0.2	1.000
0.3	1.000
0.4	1.000
0.5	1.000
0.6	1.000
0.7	1.000
0.8	1.000
0.9	1.000
1.0	1.000
1.1	1.000
1.2	1.000
1.3	1.000
1.4	1.000
1.5	1.000
1.6	1.000
1.7	1.000
1.8	1.000
1.9	1.000
2.0	1.000
2.1	1.000
2.2	1.000
2.3	1.000
2.4	1.000
2.5	1.000
2.6	1.000
2.7	1.000
2.8	1.000
2.9	1.000
3.0	1.000
3.1	1.000
3.2	1.000
3.3	1.000
3.4	1.000
3.5	1.000
3.6	1.000
3.7	1.000
3.8	1.000
3.9	1.000
4.0	1.000
4.1	1.000
4.2	1.000
4.3	1.000
4.4	1.000
4.5	1.000
4.6	1.000
4.7	1.000
4.8	1.000
4.9	1.000
5.0	1.000
5.1	1.000
5.2	1.000
5.3	1.000
5.4	1.000
5.5	1.000
5.6	1.000
5.7	1.000
5.8	1.000
5.9	1.000
6.0	1.000
6.1	1.000
6.2	1.000
6.3	1.000
6.4	1.000
6.5	1.000
6.6	1.000
6.7	1.000
6.8	1.000
6.9	1.000
7.0	1.000
7.1	1.000
7.2	1.000
7.3	1.000
7.4	1.000
7.5	1.000
7.6	1.000
7.7	1.000
7.8	1.000
7.9	1.000
8.0	1.000
8.1	1.000
8.2	1.000
8.3	1.000
8.4	1.000
8.5	1.000
8.6	1.000
8.7	1.000
8.8	1.000
8.9	1.000
9.0	1.000
9.1	1.000
9.2	1.000
9.3	1.000
9.4	1.000
9.5	1.000
9.6	1.000
9.7	1.000
9.8	1.000
9.9	1.000
10.0	1.000

Thursday, Feb. 14, 1929

MF 8045

F.C.

1601	2	F <sub>0</sub>
1602	2	K <sub>0</sub>
1603	2	A <sub>7</sub>
1604	2	A <sub>2</sub>
1605	3	G <sub>5</sub>
1606	1	K <sub>0</sub>
1607	3	G <sub>5</sub>
1608	3	A <sub>0</sub>
1609	1	K <sub>7</sub>
1610	1	F <sub>0</sub>
1611	1	G
1612	2	A <sub>0</sub>
1613	3	F <sub>5</sub>
1614	1	K <sub>0</sub>
1615	1	G <sub>5</sub>
1616	1	G <sub>0</sub>
1617	1	K <sub>5</sub>
1618	2	A <sub>5</sub>
1619	1	K <sub>2</sub>
1620	1	F <sub>8</sub>
1621	2	G <sub>5</sub>
1622	4	B <sub>8</sub>
1623	3	K <sub>7</sub>
1624	1	F <sub>5</sub>
1625	3	A <sub>2</sub>

pre. of two



proj-22560

1	0.00
2	0.00
3	0.00
4	0.00
5	0.00
6	0.00
7	0.00
8	0.00
9	0.00
10	0.00
11	0.00
12	0.00
13	0.00
14	0.00
15	0.00
16	0.00
17	0.00
18	0.00
19	0.00
20	0.00
21	0.00
22	0.00
23	0.00
24	0.00
25	0.00
26	0.00
27	0.00
28	0.00
29	0.00
30	0.00
31	0.00
32	0.00
33	0.00
34	0.00
35	0.00
36	0.00
37	0.00
38	0.00
39	0.00
40	0.00
41	0.00
42	0.00
43	0.00
44	0.00
45	0.00
46	0.00
47	0.00
48	0.00
49	0.00
50	0.00
51	0.00
52	0.00
53	0.00
54	0.00
55	0.00
56	0.00
57	0.00
58	0.00
59	0.00
60	0.00
61	0.00
62	0.00
63	0.00
64	0.00
65	0.00
66	0.00
67	0.00
68	0.00
69	0.00
70	0.00
71	0.00
72	0.00
73	0.00
74	0.00
75	0.00
76	0.00
77	0.00
78	0.00
79	0.00
80	0.00
81	0.00
82	0.00
83	0.00
84	0.00
85	0.00
86	0.00
87	0.00
88	0.00
89	0.00
90	0.00
91	0.00
92	0.00
93	0.00
94	0.00
95	0.00
96	0.00
97	0.00
98	0.00
99	0.00
100	0.00

Thursday, Feb. 14, 1929

nt 8045

F. C.

1626	3	A7
1627	5	B8
1628	2	A0
1629	2	G0
1630	2	A3
1631	2	K5
1632	2	A5
1633	2	A3
1634	1	K7
1635	3	A5
1636	2	K7
1637	1	K0
1638	2	G5
1639	3	A3
1640	4	A2
1641	3	G5
1642	2	F2
1643	4	B9
1644	3	M0
1645	2	A0
1646	2	G5
1647	3	A5
1648	2	A2
1649	2	K0
1650	1	A





Thursday, Feb. 14, 1929

Mt 8045

F. C.

1651	1	A
1652	2	G <sub>0</sub>
1653	2	A <sub>2</sub>
1654	2	A <sub>3</sub>
1655	1	G <sub>0</sub>
1656	1	A <sub>3</sub>
1657	2	A <sub>5</sub>
1658	1	K <sub>0</sub>
1659	2	A <sub>7</sub>
1660	2	F <sub>5</sub>
1661	1	K <sub>0</sub>
1662	2	F <sub>0</sub>
1663	4	A <sub>0</sub>
1664	1	A <sub>5</sub>
1665	1	A <sub>7</sub>
1666	1	K <sub>2</sub>
(orig. 67 is a close double) 1667	<del>4</del> 3	A <sub>2</sub> <del>F<sub>8</sub></del>
1668	4	A <sub>3</sub>
1669	1	K <sub>5</sub>
1670	2	G <sub>0</sub>
1671	2	K <sub>5</sub>
1672	3	F <sub>0</sub>
1673	3	B <sub>8</sub>
1674	2	B <sub>9</sub>
1675	2	A <sub>0</sub>





Thursday, Feb. 14, 1929

m7 8045

F.C.

1676	2	A <sub>0</sub>	
1677	2	A <sub>3</sub>	
1678	2	K <sub>0</sub>	
1679	2	G <sub>5</sub>	
1680	2	K <sub>5</sub>	
1681	2	K <sub>2</sub>	
1682	3	G <sub>0</sub>	
1683	3	F <sub>5</sub>	
1684	2	A <sub>7</sub>	
1685	2	A <sub>3</sub>	
1686	2	A <sub>0</sub>	
1687	2	B <sub>8</sub>	
<del>1688</del>	<del>3</del>	<del>K<sub>5</sub></del>	omit
1689	4	K <sub>2</sub>	
1690	1	K <sub>7</sub>	
1691	4	F <sub>0</sub>	
1692	1	K <sub>0</sub>	
1693	3	G <sub>5</sub>	
1694	4	G <sub>5</sub>	
1695	2	K <sub>0</sub>	
1696	1	K <sub>2</sub>	
1697	3	F <sub>2</sub>	
1698	1	A	
1699	2	K <sub>5</sub>	
1700	3	A <sub>7</sub>	





Friday, Feb. 15, 1929

MJ 8045

F.C.

1701	2	A5
1702	2	F2
1703	2	K0
1704	1	A7
1705	2	K5
1706	2	K7
1707	1	K7
1708	1	K2
1709	3	G0
1710	1	K7
1711	3	A2
1712	2	M0
1713	3	F5
1714	3	G0
1715	2	B5
1716	1	A0
1717	2	G5
1718	1	A5
1719	4	A3
1720	2	A0
1721	4	A0
1722	1	K0
1723	4	A2
1724	1	K7
1725	1	K2

(orig 16 is  
corrected 172)





Friday, Feb. 15, 1929

MJ 8045

F.C.

1726	1	M <sub>0</sub>
1727	4	B <sub>9</sub>
1728	1	G <sub>5</sub>
1729	1	F <sub>5</sub>
1730	2	A <sub>2</sub>
1731	3	B <sub>9</sub>
1732	1	A <sub>5</sub>
1733	5	A <sub>2</sub>
1734	2	A <sub>3</sub>
1735	6	B <sub>5</sub>
1736	4	B <sub>8</sub>
1737	1	G <sub>5</sub>
1738	1	B <sub>8</sub>
1739	4	F <sub>0</sub>
1740	1	F <sub>5</sub>
1741	4	F <sub>0</sub>
1742	3	B <sub>8</sub>
1743	4	B <sub>8</sub>
1744	3	F <sub>0</sub>
1745	3	B <sub>5</sub>
1746	2	B
1747	1	F <sub>5</sub> <del>A</del>
1748	2	F <sub>8</sub>
1749	2	A <sub>2</sub>
1750	4	B <sub>5</sub>





Friday, Feb. 15, 1929

MF 8045

F.C.

1751	2	K0
1752	1	A0
1753 <sup>53a</sup>	4	A2
1753	3	M2
1754	1	K2
1755	1	F5
1756	2	A7
1757	4	B9
1758	5	B2
1759	2	A0
1760	1	B8
1761	1	F0
1762	1	B9
1763	1	A
1764	2	A3
1765	1	G
1766	2	A0
1767	2	F8
1768	3	B9
1769	3	F5
1770	2	B9
1771	1	A3
1772	1	A
1773	3	B9
1774	4	B8
1775	3	A



202	1.000
196	1.000
191	1.000
184	2.000
177	2.000
170	2.000
163	2.000
156	2.000
149	2.000
142	2.000
135	2.000
128	2.000
121	2.000
114	2.000
107	2.000
100	2.000
93	2.000
86	2.000
79	2.000
72	2.000
65	2.000
58	2.000
51	2.000
44	2.000
37	2.000
30	2.000
23	2.000
16	2.000
9	2.000
2	2.000

Friday, Feb. 15, 1929

mf 8045

F.C.

1776	1	G5
1777	1	K7
1778	1	K0
1779	3	A2
1780	4	F5
1781	2	F0
1782	3	G0
1783	2	A0
1784	2	A0
1785	1	A2
1786	3	B3
1787	1	A0
1788	1	G5
1789	1	K0
1790	1	B8
1791	1	A
1792	1	A
1793	2	A5
1794	2	G5
1795	2	B5
1796	1	G0
1797	1	B8
1798	1	K7
1799	1	K0
1800	2	K0



30	1.00
31	1.00
32	1.00
33	1.00
34	1.00
35	1.00
36	1.00
37	1.00
38	1.00
39	1.00
40	1.00
41	1.00
42	1.00
43	1.00
44	1.00
45	1.00
46	1.00
47	1.00
48	1.00
49	1.00
50	1.00
51	1.00
52	1.00
53	1.00
54	1.00
55	1.00
56	1.00
57	1.00
58	1.00
59	1.00
60	1.00
61	1.00
62	1.00
63	1.00
64	1.00
65	1.00
66	1.00
67	1.00
68	1.00
69	1.00
70	1.00
71	1.00
72	1.00
73	1.00
74	1.00
75	1.00
76	1.00
77	1.00
78	1.00
79	1.00
80	1.00
81	1.00
82	1.00
83	1.00
84	1.00
85	1.00
86	1.00
87	1.00
88	1.00
89	1.00
90	1.00
91	1.00
92	1.00
93	1.00
94	1.00
95	1.00
96	1.00
97	1.00
98	1.00
99	1.00
100	1.00

Friday, Feb. 15, 1929

mf 8045

F.C.

1801	2	A2
1802	3	G5
1803	3	B8
1804	1	A
1805	4	B8
1806	4	B9
1807	3	K7
1808	2	B9
1809	3	B8
1810	4	A0
1811	1	G5
1812	2	B8
1813	1	A5
1814	1	G0
1815	2	F2
1816	1	G
1817	1	G5
1818	2	B5
1819	2	F8
1820	5	B5
1821	1	K0
1822	1	G5
1823	1	A7
1824	5	B8
1825	1	K5



RT	2.122
22	2.122
PA	2.122
23	2.122
24	2.122
25	2.122
26	2.122
27	2.122
28	2.122
29	2.122
30	2.122
31	2.122
32	2.122
33	2.122
34	2.122
35	2.122
36	2.122
37	2.122
38	2.122
39	2.122
40	2.122
41	2.122
42	2.122
43	2.122
44	2.122
45	2.122
46	2.122
47	2.122
48	2.122
49	2.122
50	2.122
51	2.122
52	2.122
53	2.122
54	2.122
55	2.122
56	2.122
57	2.122
58	2.122
59	2.122
60	2.122
61	2.122
62	2.122
63	2.122
64	2.122
65	2.122
66	2.122
67	2.122
68	2.122
69	2.122
70	2.122
71	2.122
72	2.122
73	2.122
74	2.122
75	2.122
76	2.122
77	2.122
78	2.122
79	2.122
80	2.122
81	2.122
82	2.122
83	2.122
84	2.122
85	2.122
86	2.122
87	2.122
88	2.122
89	2.122
90	2.122
91	2.122
92	2.122
93	2.122
94	2.122
95	2.122
96	2.122
97	2.122
98	2.122
99	2.122
100	2.122

Friday, Feb. 15, 1929

MF 8045

F.C.

1826	4	K0
1827	1	B9
1828	1	A
1829	3	F5
1830	2	F0
1831	1	A
1832	2	A0
1833	2	F0
1834	2	B8
1835	2	G0
1836	5	A0
1837	1	K7
1838	2	A2
1839	2	A0
1840	2	A0
1841	2	A2
1842	3	B9
1843	3	B3
1844	4	F2
1845	5	B8
1846	2	G0
1847	2	A
1848	2	M0
1849	1	K7
1850	2	K5





Friday, Feb. 15, 1929

MF 8045

F.C.

1851	2	A <sub>0</sub>
1852	3	A <sub>0</sub>
1853	3	F <sub>8</sub>
1854	3	G <sub>0</sub>
1855	1	B <sub>9</sub>
1856	2	F <sub>0</sub>
1857	2	F <sub>8</sub>
1858	1	A
1859	4	F <sub>2</sub>
1860	4	B <sub>0</sub>
1861	4	A <sub>2</sub>
1862	1	A
1863	1	K <sub>2</sub>
1864	4	A <sub>2</sub>
1865	2	A <sub>0</sub>
1866	2	K <sub>0</sub>
1867	3	B <sub>8</sub>
1868	2	A <sub>0</sub>
1869	1	K <sub>0</sub>
1870	1	G
1871	2	K <sub>0</sub>
1872	1	G <sub>0</sub>
1873	1	K <sub>5</sub>
1874	1	A
1875	5	B <sub>8</sub>





Friday, Feb. 15, 1929

MF 8045

F.C.

1876	3	B9
1877	2	A0
1878	1	K7
1879	2	A5
1880	1	K5
1881	1	K0
1882	2	A3
1883	1	A
1884	2	A2
1885	2	K5
1886	2	B9
1887	1	A
1888	1	A
1889	4	B8
1890	4	B5
1891	5	A0
1892	5	A0
1893	4	K2
1894	5	A0
1895	4	A2
1896	2	A3
1897	2	A
1898	1	K5
1899	2	A3
1900	2	F8



10	1.00
11	1.00
12	1.00
13	1.00
14	1.00
15	1.00
16	1.00
17	1.00
18	1.00
19	1.00
20	1.00
21	1.00
22	1.00
23	1.00
24	1.00
25	1.00
26	1.00
27	1.00
28	1.00
29	1.00
30	1.00
31	1.00
32	1.00
33	1.00
34	1.00
35	1.00
36	1.00
37	1.00
38	1.00
39	1.00
40	1.00
41	1.00
42	1.00
43	1.00
44	1.00
45	1.00
46	1.00
47	1.00
48	1.00
49	1.00
50	1.00
51	1.00
52	1.00
53	1.00
54	1.00
55	1.00
56	1.00
57	1.00
58	1.00
59	1.00
60	1.00
61	1.00
62	1.00
63	1.00
64	1.00
65	1.00
66	1.00
67	1.00
68	1.00
69	1.00
70	1.00
71	1.00
72	1.00
73	1.00
74	1.00
75	1.00
76	1.00
77	1.00
78	1.00
79	1.00
80	1.00
81	1.00
82	1.00
83	1.00
84	1.00
85	1.00
86	1.00
87	1.00
88	1.00
89	1.00
90	1.00
91	1.00
92	1.00
93	1.00
94	1.00
95	1.00
96	1.00
97	1.00
98	1.00
99	1.00
100	1.00

Saturday, Feb. 16, 1929

MJ 8045

F.C.

1901	3	A2	
1902	2	K7	
1903	1	K7	
1904	2	A2	
1905	4	A3	
1906	3	M0	
1907	3	A0	
1908	3	F5	
1909	2	F8	
1910	2	A5	
1911	2	K5	pre. of two
1912	3	F8	
1913	1	K0	
1914	1	K5	
1915	2	A0	
1916	2	M0	
1917	1	K7	
1918	4	K0	
1919	1	K5	
1920	1	K7	
1921	4	F8	
1922	2	K0	pre. of two
1923	3	F2	
1924	1	A5	
1925	1	K0	





Saturday, Feb. 16, 1929

178045

F.C.

1926	2	A <sub>0</sub>
1927	1	K <sub>7</sub>
1928	1	K <sub>5</sub>
1929	3	A <sub>5</sub>
1930	3	F <sub>5</sub>
1931	2	K <sub>7</sub>
1932	2	F <sub>8</sub>
1933	3	K <sub>0</sub>
1934	3	A
1935	3	M
1936	3	A <sub>2</sub> <del>K<sub>0</sub></del>
1937	2	K <sub>5</sub>
1938	3	K <sub>2</sub>
1939	3	M <sub>0</sub>
1940	2	K <sub>0</sub>
1941	3	A <sub>2</sub>
1942	3	A <sub>7</sub>
1943	4	A <sub>7</sub>
1944	3	A <sub>5</sub>
1945	1	A <sub>7</sub>
1946	3	F <sub>0</sub>
1947	2	K <sub>7</sub>
1948	1	A <sub>5</sub>
1949	1	K <sub>7</sub> <del>A</del>
1950	2	F <sub>5</sub>

H. cl. S. may have been observed

orig. no.  
48 is  
double



1	1.00
2	1.00
3	1.00
4	1.00
5	1.00
6	1.00
7	1.00
8	1.00
9	1.00
10	1.00
11	1.00
12	1.00
13	1.00
14	1.00
15	1.00
16	1.00
17	1.00
18	1.00
19	1.00
20	1.00
21	1.00
22	1.00
23	1.00
24	1.00
25	1.00
26	1.00
27	1.00
28	1.00
29	1.00
30	1.00
31	1.00
32	1.00
33	1.00
34	1.00
35	1.00
36	1.00
37	1.00
38	1.00
39	1.00
40	1.00
41	1.00
42	1.00
43	1.00
44	1.00
45	1.00
46	1.00
47	1.00
48	1.00
49	1.00
50	1.00
51	1.00
52	1.00
53	1.00
54	1.00
55	1.00
56	1.00
57	1.00
58	1.00
59	1.00
60	1.00
61	1.00
62	1.00
63	1.00
64	1.00
65	1.00
66	1.00
67	1.00
68	1.00
69	1.00
70	1.00
71	1.00
72	1.00
73	1.00
74	1.00
75	1.00
76	1.00
77	1.00
78	1.00
79	1.00
80	1.00
81	1.00
82	1.00
83	1.00
84	1.00
85	1.00
86	1.00
87	1.00
88	1.00
89	1.00
90	1.00
91	1.00
92	1.00
93	1.00
94	1.00
95	1.00
96	1.00
97	1.00
98	1.00
99	1.00
100	1.00

Saturday, Feb. 16, 1929

MT 8045

F.C.

1951	1	A
1952	1	F2
1953	3	K2
1954	1	K7
1955	4	F8
1956	1	A
1957	2	A3
1958	1	A5
1959	3	G0
1960	3	F8
1961	1	F5
1962	2	G0
1963	4	K2
1964	1	A5
1965	3	M0
1966	2	A2
1967	1	K7
1968	2	K7
1969	1	G5
1970	2	A0
1971	3	A7
1972	1	K7
1973	2	G5
1974	2	K0
1975	3	K2





160

M58045

Saturday, Feb. 16, 1929

F.C.

1976	4	F8
1977	1	K5
1978	2	A2
1979	1	K0
1980	2	K0
1981	2	K5
1982	1	G5
1983	4	A0
1984	1	K5
1985	2	A3
1986	2	A5
1987	3	K2
1988	2	G0
1989	4	A7
1990	1	M0
1991	2	M0
1992	1	K7
1993	2	A5
1994	2	M0
1995	1	A
1996	1	A3
1997	3	A0
1998	2	F2
1999	1	M0
2000	1	K7





Monday, Feb. 18, 1929

MF 8045

F. C.

2001	1	F <sub>0</sub>
2002	1	A
2003	2	A <sub>5</sub>
2004	3	G <sub>5</sub>
2005	1	A
2006	1	K <sub>7</sub>
2007	2	K <sub>0</sub>
2008	1	A
2009	4	A <sub>0</sub>
2010	6	A <sub>2</sub>
2011	2	A <sub>2</sub>
2012	2	A <sub>5</sub>
2013	5	B <sub>8</sub>
2014	1	K <sub>0</sub>
2015	1	A <sub>0</sub>
2016	2	A <sub>2</sub>
2017	2	A <sub>3</sub>
2018	2	A <sub>5</sub>
2019	4	A <sub>0</sub>
2020	1	A
2021	1	K <sub>2</sub>
2022	2	K <sub>0</sub>
2023	3	K <sub>0</sub>
2024	2	A <sub>0</sub>
2025	2	K <sub>5</sub>



100	1.000
A	1.000
101	1.000
102	1.000
103	1.000
104	1.000
105	1.000
106	1.000
107	1.000
108	1.000
109	1.000
110	1.000
111	1.000
112	1.000
113	1.000
114	1.000
115	1.000
116	1.000
117	1.000
118	1.000
119	1.000
120	1.000
121	1.000
122	1.000
123	1.000
124	1.000
125	1.000
126	1.000
127	1.000
128	1.000
129	1.000
130	1.000
131	1.000
132	1.000
133	1.000
134	1.000
135	1.000
136	1.000
137	1.000
138	1.000
139	1.000
140	1.000
141	1.000
142	1.000
143	1.000
144	1.000
145	1.000
146	1.000
147	1.000
148	1.000
149	1.000
150	1.000

164

Monday, Feb. 18, 1929

MF 8045

F.C.

2026	1	K <sub>0</sub>
2027	3	A <sub>3</sub>
2028	1	G <sub>5</sub>
2029	3	F <sub>0</sub>
2030	5	G <sub>5</sub>
2031	2	G <sub>0</sub>
2032	1	A
2033	1	A
2034	1	A <sub>5</sub>
2035	2	A <sub>7</sub>
2036	1	K <sub>2</sub>
2037	3	A <sub>2</sub>
2038	3	A <sub>5</sub>
2039	1	F <sub>5</sub>
2040	4	F <sub>8</sub>
2041	3	A <sub>7</sub>
2042	2	K <sub>5</sub>
2042	2	K <sub>5</sub>
2043	1	F <sub>8</sub>
2044	1	K <sub>0</sub>
2045	3	K <sub>0</sub>
2046	1	K <sub>5</sub>
2047	3	K <sub>5</sub>
2048	1	A <sub>5</sub>
2049	3	A <sub>2</sub>
2050	1	K <sub>7</sub>



61	1.0200
62	1.0200
63	1.0200
64	1.0200
65	1.0200
66	1.0200
67	1.0200
68	1.0200
69	1.0200
70	1.0200
71	1.0200
72	1.0200
73	1.0200
74	1.0200
75	1.0200
76	1.0200
77	1.0200
78	1.0200
79	1.0200
80	1.0200
81	1.0200
82	1.0200
83	1.0200
84	1.0200
85	1.0200
86	1.0200
87	1.0200
88	1.0200
89	1.0200
90	1.0200
91	1.0200
92	1.0200
93	1.0200
94	1.0200
95	1.0200
96	1.0200
97	1.0200
98	1.0200
99	1.0200
100	1.0200

M7 8045

Monday, Feb. 18, 1929

F.C.

2051	3	A <sub>0</sub>
2052	2	F <sub>2</sub>
2053	2	M <sub>0</sub>
2054	3	K <sub>2</sub>
2055	4	A <sub>0</sub>
2056	2	K <sub>7</sub>
2057	1	A
2058	3	G <sub>5</sub>
2059	3	F <sub>0</sub>
2060	3	F <sub>8</sub>
2061	1	G <sub>5</sub>
2062	4	K <sub>2</sub>
2063	2	K <sub>5</sub>
2064	4	K <sub>0</sub>
2065	3	B <sub>9</sub>
2066	1	K <sub>2</sub>
2067	4	A <sub>3</sub>
2068	3	B <sub>9</sub>
2069	4	G <sub>5</sub>
2070	1	K <sub>7</sub>
2071	1	K <sub>5</sub>
2072	2	K <sub>0</sub>
2073	1	K <sub>7</sub>
2074	4	B <sub>8</sub>
2075	2	K <sub>5</sub>



John G. Wolbach Library, Harvard-Smithsonian Center for Astrophysics • Provided by the NASA Astrophysics Data System

MJ 8045

Monday, Feb. 18, 1929

F.C.

2076	1	A
2077	2	A <sub>0</sub>
2078	3	A <sub>3</sub>
2079	2	M <sub>0</sub>
2080	2	K <sub>7</sub>
2081	2	K <sub>5</sub>
2082	1	K <sub>5</sub>
2083	3	K <sub>7</sub>
2084	3	F <sub>5</sub>
2085	2	A <sub>5</sub>
2086	1	A
2087	3	K <sub>2</sub>
2088	4	K <sub>5</sub>
2089	3	K <sub>5</sub>
2090	4	G <sub>0</sub>
2091	1	A
2092	1	F <sub>0</sub>
2093	1	K <sub>5</sub>
2094	2	A <sub>3</sub>
2095	3	F
2096	2	K <sub>7</sub>
2097	3	A <sub>0</sub>
2098	4	A <sub>0</sub>
2099	4	F <sub>0</sub>
2100	3	A <sub>7</sub>











172

m 7 7887

Wednesday, Feb. 27, 1929

F.C.

1 3	A5
2 2	A0
3 1	A0
4 3	F5
5 3	G0
6 3	B9
7 1	F8
8 1	K5
9 2	B8
10 1	F2
11 1	A2
12 3	A0
13 1	F5
14 1	K0
15 1	F8
16 3	A0
17 3	A2
18 3	A0
19 2	A2
20 1	K5
21 3	A2
22 2	B9
23 3	F0
24 1	K5
25 2	K0



R 45000

✓ 1	-37°	11814	17	34.7	-37°	57	9.7	<del>not in Cd</del>
✓ 2	-37°	11824	17	34.0	-37	40	10	<del>not in Cd</del>
✓ 3	-37°	11811	17	34.5	-37	33	10	<del>not in Cd</del>
✓ 4	-38°	7004	17	33.4	-38	4	9.8	not in Cd CDM.
✓ 5	-38°	12167	17	36.8	-38	3	9.7	<del>not in Cd</del>
✓ 6	-38	12168	17	37.0	-38	4	9.9	<del>not in Cd</del>
✓ 7	-37	11850	17	37.2	-37	58	10	<del>not in Cd</del>
✓ 8	-37°	11840	17	36.4	-37	22	9.6	<del>not in Cd</del>
✓ 9	-37°	11843	17	36.6	-37	13	9.9	<del>not in Cd</del>
✓ 10	-37°	11847	17	36.9	-37	37	9.9	<del>not in Cd</del>
✓ 11	-38	12179	17	37.8	-38	7	10	
✓ 12	-38	12183	17	38.0	-38	5	9.9	
✓ 13	-38	12186	17	38.2	-38	7	10	
✓ 14	-38	12185	17	38.2	-38	20	9.9	✓
✓ 15	-38	12182	17	38.0	-38	22	10	
✓ 16	-38	12162	17	36.6	-38	57	9.9	
✓ 17	-38	12181	17	38.0	-38	56	10	
✓ 18	-38	12198	17	39.5	-38	49	9.9	
✓ 19	-39	12853	17	39.5	-39	6	10	
✓ 20	-38	12195	17	39.1	-38	5	10	
✓ 21	-37	11879	17	39.3	-37	47	10	
✓ 22	-38	7039	17	39.6	-38	71	10.2	not in CDM.
✓ 23	-37	11886	17	39.7	-37	43	10	
✓ 24	-37	11873	17	38.8	-37	40	10	
✓ 25	-37	11874	17	38.8	-37	31	9.6	

NT 7887

Wednesday, Feb. 27, 1929

F.C.

26	2	B8
27	4	B9
28	5	K0
29	4	A0
30	1	A0
31	1	K2
32	2	K0
33	1	A3
34	3	B5
35	4	A0
36	3	B8
37	2	G5
38	4	K0
39	4	B8
40	2	A2
41	3	A0
42	3	B9
43	3	A2
44	2	G0
45	2	B8
46	3	A2
47	2	A
48	4	B5
49	3	B9
50	3	A



B 45000

✓ 26	-37 <sup>0</sup>	11878	17 <sup>h</sup>	39.2 <sup>m</sup>	-37 <sup>0</sup>	26	9.8
✓ 27	-37	11877	17	39.0	-37	17	9.8
✓ 28	-37	11870	17	38.4	-37	6	9.0
✓ 29	-37	11862	17	37.9	-37	3	9.7
✓ 30	-37	11855	17	37.5	-37	9	10
✓ 31	-37	11860	17	37.7	-37	22	9.0
✓ 32	-37	11865	17	38.1	-37	30	9.7
✓ 33	-37	11866	17	38.2	-37	21	10
✓ 34	-37	11887	17	39.8	-37	4	10
✓ 35	-37	11882	17	39.5	-37	25	9.9
✓ 36	-37	11889	17	39.8	-37	12	10
✓ 37	-37	11890	17	40.0	-37	18	9.8
38	-37	11894	17	40.3	-37	1	9.4 ✓
✓ 39	-37	11898	17	40.5	-37	18	9.3
✓ 40	-37	11902	17	40.8	-37	15	10
✓ 41	-37	11904	17	40.9	-37	20	9.8
✓ 42	-37	11903	17	40.9	-37	9	9.9
✓ 43	-37	11915	17	41.6	-37	18	9.9
44	-38	12214	17	40.8	-38	9	9.9 ✓
✓ 45	-38	12213	17	40.7	-38	31	10
46	-38	12219	17	41.0	-38	33	9.8 ✓
✓ 47	-38	12221	17	41.3	-38	41	10
✓ 48	-38	12222	17	41.4	-38	37	9.5
✓ 49	-38	12227	17	41.8	-38	28	9.7
✓ 50	-38	12233	17	42.2	-38	22	10

176

Wednesday, Feb. 27, 1928<sup>9</sup>

NT 7887

F.C.

51	4	F <sub>0</sub>
52	3	A <sub>2</sub>
53	2	A <sub>3</sub>
54	1	A
55	2	F <sub>8</sub>
56	5	F <sub>0</sub>
57	3	G <sub>0</sub>
58	3	A <sub>2</sub>
59	2	F <sub>8</sub>
60	1	A
61	1	A <sub>5</sub>
62	2	A <sub>5</sub>
63	2	F <sub>8</sub>
64	4	A <sub>0</sub>
65	1	A
66	4	B <sub>8</sub>
67	2	A <sub>7</sub>
68	4	G <sub>0</sub>
69	2	A <sub>5</sub>
70	5	A <sub>0</sub>
71	2	A <sub>0</sub>
72	3	A <sub>5</sub>
73	2	A
74	4	A <sub>0</sub>
75	3	B <sub>8</sub>



B 45 000

✓ 51	-38°	12237	17 <sup>h</sup>	42.3 <sup>m</sup>	-38°	24'	9.8
✓ 52	-38	12243		42.6	-38	23	9.9
✓ 53	-38	12245		42.9	-38	25	10
✓ 54	-38	12246		42.9	-38	25	10
✓ 55	-38	12226		41.8	-38	3	10
✓ 56	-37	11924		42.4	-37	54	9.8
✓ 57	-37	11926		42.6	-37	50	10
✓ 58	-37	11928		42.6	-37	47	9.7
59	-37	11929		42.6	-37	29	9.8 ✓
✓ 60	-37	11933		42.8	-37	35	10
✓ 61	<del>-37</del> <sup>CPD. -37</sup>	<del>11923</del> <sup>7551</sup>		<del>42.8</del> <sup>42.8</sup>	<del>-37</del> <sup>-37</sup>	<del>9</del> <sup>8</sup>	<del>10</del> <sup>9.4</sup>
62	-37	11942		43.4 <sup>5</sup>	-37	21	10 ✓
✓ 63	-37	11943		43.5	-37	32	9.8
✓ 64	-38	12259		43.7	-38	13	9.7
✓ 65	<del>-38</del> <sup>CPD.</sup>	<del>7105</del>		<del>43.7</del>	<del>-38</del>	<del>27</del>	<del>10</del> <sup>not in C.D.M.</sup>
✓ 66	-38	12274		44.4	-38	23	9.7
✓ 67	-38	12278		44.6	-38	17	10
✓ 68	-38	12279		44.7	-38	10	9.9
✓ 69	-38	12281		44.9	-38	11	10
✓ 70	-37	11960		44.9	-37	57	9.9
✓ 71	-37	11953		44.3	-37	43	10
✓ 72	-37	11954		44.3	-37	41	10
✓ 73	-37	11958		44.8	-37	40	9.9
✓ 74	-37	11964		45.5	-37	37	9.9
✓ 75	-37	11970		<del>45.9</del>	<del>-37</del>	17	9.9

Wednesday, Feb. 27, 1929

7887

F.C.

76	3	F <sub>0</sub>
77	1	A <sub>7</sub>
78	1	A
79	3	B <sub>5</sub>
80	2	A <sub>2</sub>
81	2	F <sub>8</sub>
82	1	A <sub>5</sub>
83	1	F <sub>0</sub>
84	1	A <sub>2</sub>
85	3	A <sub>3</sub>
86	2	A <sub>7</sub>
87	3	F <sub>0</sub>
88	3	G <sub>0</sub>
89	4	F <sub>0</sub>
90	3	F <sub>0</sub>
91	4	A <sub>0</sub>
92	5	A <sub>2</sub>
93	2	A <sub>2</sub>
94	2	F <sub>0</sub>
95	4	F <sub>0</sub>
96	5	F <sub>8</sub>
97	1	F <sub>5</sub>
98	3	F <sub>8</sub>
99	1	K <sub>2</sub>
100	1	K <sub>0</sub>



b 45000

<del>76</del>			<sup>h</sup>	<sup>m</sup>	<sup>o</sup>		
✓ 77 <sup>0</sup>	-37	11972	17	46.0	-37	39	9.9
✓ 78 <sup>1</sup>	-38	12294		45.6	-38	11	9.9
78	-38	12299		46.0	-38	26	10
✓ 79 <sup>0</sup>	-38	12302		46.2	-38	11	10
✓ 80	-38	12298		46.0	-38	46	9.9
✓ 82 <sup>1</sup>	-38	12317		47.2	-38	29	9.8
✓ 82	-38	12302		46.5	-38	10	10
✓ 84 <sup>3</sup>	-38	12309		46.6	-38	1	10
✓ 84 <sup>4</sup>	-37	11976		46.3	-37	54	10
✓ 84 <sup>5</sup>	-37 <sup>0</sup>	11981	17	46.8	-37	25	10
✓ 87 <sup>6</sup>	-37	11988		47.0	-37	31	9.8
✓ 88 <sup>7</sup>	-37	11987		47.0	-37	41	10
✓ 88	-38	12315		47.3	-38	12	10
✓ 89	-38	12326		48.0	-38	47	9.7
✓ 90	-39	12007		47.1	-39	7	9.9
✓ 92 <sup>1</sup>	-39	12016		47.4	-39	11	9.8
✓ 92	-38	12342		49.2	-38	24	9.6
✓ 94 <sup>3</sup>	-38	12336		48.9	-38	16	10
✓ 94 <sup>4</sup>	-38	12343		49.3	-38	20	10
✓ 96 <sup>5</sup>	-38	12346		49.5	-38	26	9.8
✓ 97 <sup>6</sup>	-38	12359		50.0	-38	49	9.7
✓ 98 <sup>7</sup>	-38	12365		50.3	-38	33	10
✓ 98	-38	12366		50.4	-38	27	9.9
✓ 99	-38	12355		50.0	-38	14	9.7
✓ 100	-38	12353		49.9	-38	8	10

180

Wednesday, Feb. 27, 1929

m 7887

F.C.

101	1	K <sub>0</sub>
102	3	G <sub>5</sub>
103	1	A <sub>7</sub> <del>A<sub>8</sub></del>
104	3	A <sub>9</sub>
105	1	F <sub>8</sub>
106	4	F <sub>0</sub>
107	1	K <sub>0</sub>
108	1	K
109	4	B <sub>9</sub>
110	1	F <sub>2</sub>
111	2	A <sub>3</sub>
112	3	A <sub>2</sub>
113	3	A <sub>5</sub>
114	2	A <sub>0</sub>
115	5	A <sub>0</sub>
116	1	A
117	1	A
118	3	K <sub>0</sub>
119	1	F <sub>5</sub>
120	5	A <sub>0</sub>
121	2	A <sub>2</sub>
122	1	A <sub>0</sub>
123	2	F <sub>8</sub>
124	1	A <sub>5</sub>
125	1	F <sub>5</sub>



B 42309

101	-38°	12358	17 <sup>h</sup>	50.0	-38°	3	9.9	✓
102	<del>-37°</del> CPD	12024	17	49.7	37	55	9.7	✓
103	-38°	7185	17	48.0	-38°	18	10.1	✓ not in c.d.m.
104	-37	12002		48.0	-37	0	10	✓
105								✓
106	-37	12008		48.4	-37	46	10	✓
107	-37	12014	3	48.7	-37	<del>27</del> 28	<del>9.7</del> 10	✓
108	-37	12015		48.8	-37	32	9.7	✓
109	CPD -37	7685	17	49.0	-37	42	9.2	✓ not in c.d.m.
110	-37	12020		49.1	-37	35	9.7	✓
111	-37	<del>12022</del> <del>12021</del>		49.2	-37	<del>30</del> 27	10	✓
112	-37	12016		48.5	-37	11	9.9	✓
113	-37	12017		49.0	-37	3	10	✓
114	-37	12026		49.7	-37	12	10	✓
115	-37	12037		50.1	-37	10	9.8	✓
116	-37	12030		49.8	-37	6	10	✓
117	-37	12031		49.8	-37	0	9.9	✓
118	-36°	12061		50.5	-36	58	9.5	✓
119	-37	12049		50.9	-37	5	10	✓
120	-36°	12071		51.0	-36	57	9.9	✓
121	-37	12043		50.6	-37	28	9.9	✓
122	<del>-37</del>	<del>12033</del> <del>12029</del>		<del>49.9</del> <del>49.7</del>	<del>-37</del> <del>-37</del>	<del>33</del> 26	<del>10</del>	✓ not in c.d.m.
123	-38	12368		50.2	-38	0	10	✓
124	-37	12041		50.5	-38	57	10	✓
125	-38	12373		50.8	-38	22	10	✓

182

Wednesday, Feb. 27, 1929

MZ 7887

F.C.

126	3	A <sub>2</sub>
127	5	A <sub>7</sub>
128	3	A <sub>0</sub>
129	3	F <sub>0</sub>
130	4	A <sub>0</sub>
131	4	A <sub>2</sub>
132	1	A <sub>3</sub>
133	2	A <sub>2</sub>
134	2	F <sub>8</sub>
135	2	K <sub>0</sub>
136	3	K <sub>5</sub>
137	4	F <sub>0</sub>
138	1	B <sub>9</sub>
139	1	K <sub>7</sub>
140	1	G <sub>5</sub>
141	1	A
142	2	B <sub>9</sub>
143	1	A
144	3	A <sub>0</sub>
145	3	F <sub>0</sub>
146	2	G <sub>0</sub>
147	2	A <sub>7</sub>
148	2	M <sub>0</sub>
149	2	B <sub>9</sub>
150	2	A <sub>0</sub>

The motion of 2 stars



b 42309

126	-38°	12372	17	50.7	-38°	33	10	✓
127	-38	12378		51.2	-38	37	10	✓
128	-38	12382		51.5	-38	49	9.9	✓
129	-38	12376		50.9	-38	59	9.6	✓
130	-39	12092		51.0	-39	3	9.4	✓
131	-39	12084		50.6	-39	13	9.5	✓
132	-38	12397		52.2	-38	47	10	✓
133	CPD -38° 7271		17	52.5	-38	35	9.9	✓ hot in C.D.M.
134	-38	12380		51.3	-38	6	9.9	✓
135	-37	12056		51.4	-37	50	9.5	✓
136	-37	12066		51.8	-37	28	9.6	✓
137	-37	12070		52.0	-37	30	9.8	✓
138	CPD -37 7773		17	52.2	-37	20	9.4	✓ hot in C.D.M.
139	-37	12075		52.3	-37	7	9.4	✓
140	<del>CPD -37 7777</del>	<del>12071</del>	<del>17</del>	<del>52.1</del>	<del>-37</del>	<del>11</del>	<del>9.7</del>	<del>✓ hot in C.D.M.</del>
141	<del>CPD -37 7767</del>	<del>12068</del>	<del>17</del>	<del>52.0</del>	<del>-37</del>	<del>14</del>	<del>9.2</del>	<del>✓ hot in C.D.M.</del>
142	-37	12065		51.8	-37	6	9.8	✓
143	CPD -36 7896		17	52.3	-36	55	9.4	✓ hot in C.D.M.
144	-37	12089		53.8	-37	14	10	✓
145	-37	12090		53.1	-37	7	10	✓
146	-36°	12120		53.6	-36	60	10	✓ hot in C.D.M.
147	-37	12100		53.8	-37	9	10	✓
148	-37	12102		53.9	-37	15	9.5	✓
149	-37	12097		53.6	-37	27	9.8	✓
150	-37	12103		53.9	-37	26	10	✓

Wednesday, Feb. 27, 1929

m7 7887

F.C.

151	1	A
152	2	F8
152a	1	F6
153	2	K0
154	1	A7
155	2	F2
156	1	A0
157	3	G0
158	1	F5
159	1	F
160	1	G0
161	1	G5
162	3	F0
163	3	K5
164	2	G0
165	2	A2
166	1	G0
167	1	G5
168	3	G0
169	1	F8
170	4	B9
171	5	F0
172	3	F0
173	2	B9
174	1	A0
175	2	F2



1342309

151	<del>C.P.D. - 37 7826</del> <del>-37</del>	<del>12106</del>	<del>17</del>	<del>52.0</del> <del>54.0</del>	<del>-37</del>	<del>20</del> <del>21</del>	<del>9.4</del> <del>9.5</del>	<del>✓</del> Not in C.D.M.
152	-37	12112		54.4	-37	21	9.3	✓
152a								✓ same as 152 not in C.D.M.
153	-37	12111		54.2	-37	40	9.4	✓
154	<del>C.P.D. - 37</del> <del>-37</del>	7817	17	53.7	-37	42	9.4	✓ Not in C.D.M.
155	-37	12098		53.6	-37	57	9.9	✓
156	-37	12085 <del>12091</del>		52.9 <del>53.2</del>	-37	55 <del>59</del>	10	✓
157	-37	12067		51.8	-37	52	9.9	✓
158	-38	12399		52.5	-38	15	10	✓
159	C.P.D. - 38°	7278	17	52.9	-38	15	9.9	✓ Not in C.D.M.
160	-38	12411		53.4	-38	43	9.9	✓
161	-38	12402		52.9	-38	46	9.7	✓
162	-38	12420		54.0	-38	50	9.7	✓
163	-38	12417		53.7	-38	34	9.0	✓
164	-38	12425		54.2	-38	34 <del>34</del>	9.7	✓
165	-38	12433		54.5	-38	39	10	✓
166	-38	12436		54.7	-38	58	9.8	✓
167	-38	12429		54.3	-38	24	10	✓
168	-38	12431 <del>12431</del>		54.3	-38	12 <del>15</del>	10	✓
169	-38	12416 <del>12422</del>		53.6 <del>54.0</del>	-38	6 <del>5</del>	10	✓
170	-38	12432		54.4	-38	1	9.7	✓
171	-37	12114		54.5	-37	59	9.6	✓
172	-38	12435		54.7	-38	12	10	✓
173	-38	12439		55.1	-38	0	9.9	✓
174	-38°	72411		55.2	-38	23	10	✓ Not in C.D.M.
175	-38	12440		55.9	-38	44	9.7	✓

186

Wednesday, Feb. 27, 1929

M<sup>+</sup> 7887

F.C.

176	3	F5
177	2	A7
178	2	F2
179	2	A
180	1	G5
181	1	A
182	2	G0
183	1	K
184	3	A2
185	3	A0
186	2	B9
187	2	A
188	1	G
189	1	A5
190	2	F8
191	1	A0
192	1	A
193	1	A
194	1	F5
195	2	G5
196	3	A0
197	1	A7
198	1	F
199	2	M2e
200	2	A3

maximum of 2.

var. RR ca A



B 42309

176	-38°	12453	17	56.1	-38	20	9.9	not in c.d.m.
177	-38°	12449	h	m	-38°	1		
178	-38°	12439	17	55.7	-38	3	10	✓
179	-37	12127		55.0	-37	39	9.9	✓
180	-37	12126		55.2	-37	29	10	✓
181	-37	12115		55.2	-37	23	9.8	✓
182	-36	12114		54.6	-37	6	10	✓
183	-36	12162		55.0	-36	56	9.7	
184	-37	12178		55.6	-36	55	10	
185	-37	12179		55.6	-36	18	9.8	
186	-37	12141		56.1	-36	46	10	
187	-37	12130		56.1	-36	59	9.7	✓
188	-37	12144		56.1	-36	57	9.7	✓
189	-37	12147		56.4	-37	10	10	✓
190	-37	12150		56.0	-37	18	9.8	
191	-38°	7345	17	56.6	-37	17	10	not in c.d.m.
192	-38	12465		56.8	-37	35	10	✓
193	-38	12457		56.8	-37	29	10	✓
194	-38	12466		56.8	-37	55	9.7	✓
195	-38	12468		56.9	-38	13	9.8	not in c.d.m.
196	-38	12471		57.1	-38	16	10.2	
197	-38	12476		57.1	-38	18	10	✓
198	-38	12467		57.4	-38	38	10	✓
199	-38	12473		57.2	-38	46	10	✓
200	-38	12473		57.3	-38	49	9.0	✓
	-38			57.5	-38	48	9.5	✓
	-38			57.7	-38	56	10	✓
	-38			57.2	-38	26	10	✓
	-38			57.5	-38	6	9.9	Var.

Thursday, Feb. 28, 1929

m 7887

F.C.

201	1	A5
202	1	G0
203	3	A2
204	3	F0
205	1	F5
206	2	F0
207	4	A2
208	4	G5
209	4	A
210	5	A2
211	2	G
212	2	G5
213	3	F0
214	4	F8
215	2	A5
216	2	A7
217	4	A0
218	2	A3
219	3	A3
220	3	B9
221	2	G5
222	2	G0
223	4	G5
224	1	A5
225	4	F8

N. of two

Comp.? R looks ft.



B 41607

201	-37°	12178	17	58.1 <sup>m</sup>	-37°	53'	10	✓
202	<del>28°</del> -37°	7878	17	58.5	-37	57	9.7	not in C.D.M.
203	-37	12195	17	58.9	-37	58	10	✓
204	-38	12488	17	58.9	-38	5	9.5	✓
205	-38	12489	17	59.0	-38	24	9.9	✓
206	-38	12493	17	59.3	-38	25	10	✓
207	-38	12494	17	59.3 <sup>5</sup>	-38	<del>30</del> 32	<del>9.9</del> 9.6	✓
208	-38	12501	17	59.8	-38	46	9.3	✓
209	-38	12490	17	59.1	-38	58	9.9	✓
210	-39	12251	17	59.4	-39	7	9.7	✓
211	-39	12255	17	59.6	-39	11	9.5	✓
212	-38	12512	18	0.4	-38	56	9.5	✓
213	-39	12269	18	0.5	-39	1	9.7	✓
214	-39	12272	18	0.8	-39	5	9.6	✓
215	<del>C.D.M.</del> -38°	7406	18	0.4	-38	36	9.8	not in C.D.M.
216	-38	12506	18	0.0	-38	21	10	✓
217	-38	12508	18	0.2	-38	12	9.7	✓
218	-38	12516	18	0.6	-38	24	9.9	✓
219	-38	12520	18	0.9	-38	26	9.9	✓
220	-38	12519	18	0.6	-38	12	9.8	✓
221	-38	12522	18	1.0	-38	7	9.7	✓
222	-38	12524	18	1.2	-38	5	9.5	✓
223	-37	12238	18	0.9	-37	53	9.3	✓
224	-37	12237	18	0.8	-37	56	10	✓
225	-37	12226	18	0.2 <sup>4</sup>	-37	<del>53</del> 51	<del>9.7</del> 9.9	✓

Thursday, Feb. 28, 1929

NF 7887

F.C.

226	1	K2	N. of two
227	3	A2	
228	4	B9	
229	2	A0	
230	1	F8	
231	2	K0	
232	1	A3	
233	1	K7	
234	4	G0	
235	2	A0	
236	5	F8	
237	4	F8	
238	3	A0	
239	3	A7	
240	2	F5	
241	1	A2	
242	2	K5	
243	4	F5	
244	1	F8	
245	3	G0	
246	3	A2	
247	1	A	
248	2	A0	
249	3	A3	
250	2	B8	



B 41607

226	-37°	12223 <sup>6</sup>	18 <sup>h</sup>	0.1 <sup>m</sup>	-37	53	9.4	✓
227	-37	12222	18	0.0	-37	45	9.9	✓
228	-37	12213	17	59.5	-37	47	10	✓
229	-37	12212	17	59.5	-37	48	10	✓
230	-37	<del>12217</del> <sup>12206</sup>	17	<del>59.8</del> <sup>59.4</sup>	-37	<del>58</del> <sup>56</sup>	<del>9.7</del> <sup>9.8</sup>	✓
231	-38	12499	17	59.6	-38	12	9.5	✓
232	-37	12192	17	58.7	-37	49	10	✓
233	-37	12181	17	58.3	-37	46	9.9	✓
234	-37	12198	17	59.0	-37	36	9.7	✓
235								Not in C.D.M.
236	-37	12203	17	59.2	-37	21	8.8	✓
237	-37	12185	17	58.5	-37	23	9.6	✓
238	-37	<del>12174</del> <sup>12177</sup>	17	58.0	-37	<del>19</del> <sup>18</sup>	10	✓
239	-37	<del>12268</del> <sup>12169</sup>	17	<del>57.7</del> <sup>57.8</sup>	<del>-37</del> <sup>-37</sup>	<del>23</del> <sup>20</sup>	<del>9.8</del> <sup>9.7</sup>	✓
240	-37	12266	17	57.7	-37	13	10	✓
241	-37	<del>12178</del> <sup>12165</sup>	18 <sup>h</sup>	58.0	-37	<del>29</del> <sup>11</sup>	10	✓
242	-37	<del>12258</del> <sup>12165</sup>	17	<del>57.3</del> <sup>57.6</sup>	-37	<del>5</del> <sup>6</sup>	<del>10</del> <sup>9.8</sup>	✓
243	-36°	<del>12203</del>	17	57.6	-37	0	9.6	✓
244	-37	12155	17	57.2	-37	15	9.8	✓
245	-36°	12201	17	57.5	-36	36	10	✓
246	-35°	12199	17	57.4	-36	32	10	✓
247	-36	12207	17	57.8	-36	37	9.9	✓
248	-36	12217	17	<del>57.2</del> <sup>58</sup>	-36	30	10	✓
249	-36	12215	17	58.2	-36	8	10	✓
250	-35	<del>12378</del> <sup>12179</sup>	17	<del>59.5</del> <sup>58.7</sup>	<del>-35</del> <sup>-35</sup>	<del>57</del> <sup>58</sup>	<del>10</del> <sup>9.5</sup>	Not in C.D.M.

Thursday, Feb. 28, 1929

MF 7887

F.C.

251	3	K <sub>2</sub>	
252	3	A <sub>7</sub>	
253	2	A <sub>3</sub>	
254	2	G <sub>5</sub>	
255	1	B <sub>9</sub>	
256	3	F <sub>8</sub>	
257	2	K <sub>0</sub>	
258	2	F <sub>0</sub>	
259	1	A <sub>3</sub>	
260	2	A <sub>5</sub>	
261	3	A <sub>0</sub>	
262	1	G	
263	1	F <sub>0</sub>	
264	4	B <sub>9</sub>	
265	3	G <sub>5</sub>	
266	2	K <sub>0</sub>	
267	4	F <sub>0</sub>	
268	4	A <sub>0</sub>	
269	1	A	
270a	2	<sup>90</sup> F <sub>2</sub>	the preceding
270	2	F <sub>2</sub>	
271	2	F <sub>0</sub>	
272	2	G <sub>0</sub>	
273	2	F <sub>5</sub>	
274	1	G <sub>5</sub>	
275	2	G <sub>0</sub>	



B 41607

251	-36°	12240	17 <sup>h</sup>	59.2 <sup>m</sup>	-36°	9	9.6	✓
252	-36	12241	17	59.3	-36	29	9.8	✓
253	<del>CPD -36°</del>	8000	17	<del>58.7</del>	-36	46	9.7	not in CDM.
254	-36	12224	17	58.6	-36	52	9.5	✓
255	-37	12220	17	58.3	-37	+	10	✓
256	-37	12200	17	59.1	-37	0	9.7	✓
257	-36	12237	17	59.1	-36	56	9.0	✓
258	-36	12237	17	59.1	-36	48	10	✓
259	-37	12244	17	59.3	-37	12	10	✓
260	-37	12215	17	59.7	-37	19	9.9	✓
261	-37	12218	17	59.9	-37	24	9.7	✓
262	-37	12234	18	0.6	-37	13	10	✓
263	-37	12241	18	0.9	-37	33	9.6	✓
264	-37	12242	18	0.9	-37	34	10	✓
265	-37	12246	18	1.2	-37	29	9.6	✓
266	-37	12263	18	1.5	-37	36	9.8	✓
267	-37	12248	18	1.2	-37	43	9.2	✓
268	-37	12247	18	1.2	-37	45	9.6	✓
269	-37	12251	18	1.4	-37	54	10	✓
270	-38	12531	18	1.5	-38	2	9.9	not in CDM.
270a	-38	12527	18	1.3	-38	3	10	✓
271	-38	12541	18	2.1	-38	4	9.8	✓
272	-38	12542	18	2.1	-38	16	10	✓
273	-38	12535	18	1.8	-38	20	9.5	✓
274	-38	12533	18	1.6	-38	24	10	✓
275	-38	12530	18	1.5	-38	16	10	✓

270a  
270  
271  
272  
273  
274  
275

194

MF 7887

Thursday, Feb. 28, 1929

F.C.

276	1	G <sub>0</sub>
277	2	A <sub>0</sub>
278	2	F <sub>8</sub>
279	2	F <sub>0</sub>
280	1	F <sub>5</sub>
281	2	G <sub>5</sub>
282	3	G <sub>5</sub>
283	2	G <sub>0</sub>
284	3	K <sub>2</sub>
285	4	A <sub>0</sub>
286	4	K <sub>2</sub>
287	3	A <sub>0</sub>
288	2	A <sub>5</sub>
289	2	A <sub>3</sub>
290	2	G <sub>5</sub>
291	3	G <sub>0</sub>
292	3	F <sub>5</sub>
293	1	A <sub>2</sub>
294	2	K <sub>0</sub>
295	2	K <sub>5</sub>
296	4	F <sub>5</sub>
297	1	F <sub>8</sub>
298	2	F <sub>8</sub>
299	1	A
300	2	G <sub>0</sub>



B 41607

276	-38°	12540	18	1.9 <sup>m</sup>	-38°	32	10	✓
277	-38	12529	18	1.4	-38	39	10	✓
278	-38	12534	18	1.7	-38	45	9.7	✓
279	-38	<del>12539</del> 12544	<del>18</del> 18	<del>1.9</del> 2.2	<del>-38</del>	<del>51</del> 49	<del>10</del> 9.7	✓
280	-38	12550	18	2.5	-38	44	10	✓
281	-38	12565	18	3.1	-38	40	9.7	✓
282	-39	12287	18	1.6	-39	12	9.5	✓
283	-38°	12568	18	3.2	-38	28	9.7	not in C.D.M.
284	-38	12566	18	3.2	-38	10	9.5	✓
285	-37°	12283	18	3.1	-37	60	9.7	not in C.D.M.
286	-37	12286	18	3.1	-37	52	9.5	✓
287	-37	12288	18	3.3	-37	48	9.9	✓
288	-37	12291	18	3.4	-37	53	10	✓
289	-37	12292	18	3.5	-37	49	10	✓
290	-37	12296	18	3.7	-37	56	9.8	✓
291	-37	12298	18	3.7	-37	57	9.8	✓
292	-37	12314	18	4.4	-37	50	9.4	✓
293	-38	12578	18	4.0	-38	19	10	✓
294	-38	12585	18	4.6	-38	22	9.5	✓
295	-38	12587	18	4.8	-38	24	9.3	✓
296	-38	12596	18	5.2	-38	21	9.5	✓
297	-38	12598	18	5.6	-38	17	9.8	✓
298	-38	12594	18	5.2	-38	42	10	✓
299	-38	12581	18	4.1	-38	52	10	✓
300	-39	12334	18	4.4	-39	4	10	✓

196

M<sup>+</sup> 7887Friday, Mar. 1, 1929  
~~Thursday~~

F.C.

301	2	A <del>B<sub>9</sub></del> (anterior sp. sup.)
302	2	F <sub>0</sub>
303	5	F <sub>8</sub>
304	2	F <sub>5</sub>
305	1	A <sub>0</sub>
306	2	A <sub>2</sub>
307	1	G <sub>5</sub>
308	2	K <sub>0</sub>
309	1	G <sub>0</sub>
310	3	A <sub>2</sub>
311	2	A <sub>3</sub>
312	2	G <sub>0</sub>
313	3	A <sub>5</sub>
314	3	K <sub>2</sub>
315	2	K <sub>2</sub>
316	1	K <sub>0</sub>
317	2	A <sub>0</sub>
318	3	A <sub>0</sub>
319	2	G <sub>0</sub>
320	3	G <sub>0</sub>
321	1	G
322	2	B <sub>9</sub>
323	2	A <sub>0</sub>
324	1	K <sub>0</sub>
325	3	K <sub>0</sub>



B 31577

301	-39°	12352	18 <sup>h</sup>	5.3 <sup>m</sup>	-39°	7	9.7	✓
302	-38	12607	18	6.0	-38	43	10	✓
303	-38	12606	18	5.9	-38	36	9.7	✓
304	-38	12604	18	5.9	-38	34	9.7	✓
305	-38	12610	18	6.0	-38	25	9.9	✓
306	-38	12613	18	6.3	-38	13	10	✓
307	-38	12615	18	6.2 <sup>4</sup>	-38	8	9.6	✓
308	-37	12335	18	5.7	-37	50	9.5	✓
309	-38	12591	18	5.0	-38	1	10	✓
310	-37	12319	18	4.9	-37	56	9.7	✓
311	-37	12322	18	4.9	-37	50	10	✓
312	-37	12324	18	5.1	-37	52	10	✓
313	-37	12336	18	4.9	-37	118	10	✓
314	-37	12333	18	5.7	-37	33	9.8	✓
315	-37	12330	18	5.6	-37	27	9.3	✓
316	-37	12327	18	5.3	-37	29	9.6	✓
317	-37	12317	18	5.2	-37	29	9.9	✓
318	-37	12318	18	4.7	-37	35	10	✓
319	-37	12316	18	4.7	-37	31	9.7	✓
320	-37	12315	18	4.4	-37	21	9.7	✓
321	-37	12310	18	4.5	-37	29	10	✓
322	-37	12306	18	4.2	-37	20	9.9	✓
323	-37	12304	18	4.2	-37	22	10	✓
324	-37	12297	18	3.9	-37	22	10	✓
325	-37	12281	18	3.7	-37	14	10	✓
				3.7	-37	13	10	✓
				3.8	-37	28	9.6	✓
				3.0	-37	2	9.7	✓

7887

Friday, Mar. 1, 1929

F.C.

326	2	F <sub>0</sub>
327	3	A <sub>7</sub>
328	2	A <sub>0</sub>
329	1	G <sub>5</sub>
330	1	A <sub>0</sub>
331	1	A <sub>7</sub>
332	1	G <sub>5</sub>
333	3	G <sub>5</sub>
334	1	K <sub>0</sub>
335	1	K <sub>5</sub>
336	3	A <sub>0</sub>
337	1	K
338	1	F <sub>2</sub>
339	3	F <sub>2</sub>
340	2	G <sub>0</sub>
341	1	F <sub>0</sub>
342	4	F <sub>2</sub>
343	3	A <sub>0</sub>
344	5	B <sub>9</sub>
345	7	A <sub>2</sub>
346	4	G <sub>0</sub>
347	2	A <sub>0</sub>
348	2	A <sub>3</sub>
349	4	A <sub>2</sub>
350	2	F <sub>8</sub>



B 31577

326	-37°	12275	18 <sup>h</sup>	2.6 <sup>m</sup>	-37°	1'	10	✓
327	-37°	12271	18 <sup>h</sup>	2.4	-37°	2	9.8	✓
328	-36°	8042	18 <sup>h</sup>	2.3	-36°	29	9.7	✓
328	-36°	12291	18 <sup>h</sup>	2.1	-36°	0	10	not in C.D.M.
329	-37°	12266	18 <sup>h</sup>	2.2	-37°	27	10	✓
330	-37°	12261	18 <sup>h</sup>	1.8	-37°	27	10	✓
331	-37°	12263	18 <sup>h</sup>	2.0	-37°	37	10	✓
332	-37°	12267	18 <sup>h</sup>	1.9	-37°	38	10	✓
333	-37°	12277	18 <sup>h</sup>	2.2	-37°	43	9.9	✓
334	-37°	12277	18 <sup>h</sup>	2.6	-37°	42	9.9	✓
334	-38°	12553	18 <sup>h</sup>	2.6	-38°	1	9.6	✓
335	-38°	12555	18 <sup>h</sup>	2.7	-38°	5	9.6	✓
336	-37°	12258	18 <sup>h</sup>	1.6	-37°	1	9.8	✓
337	-37°	12252	18 <sup>h</sup>	1.4	-37°	1	9.6	✓
338	-37°	12250	18 <sup>h</sup>	1.4	-37°	6	10	✓
339	-37°	12253	18 <sup>h</sup>	1.4	-37°	16	9.9	✓
340	-36°	12261	18 <sup>h</sup>	0.7	-36°	46	10	✓
341	-37°	12225	18 <sup>h</sup>	0.2	-37°	3	10	✓
342	-36°	12273	18 <sup>h</sup>	1.1	-36°	32	9.5	✓
343	-36°	8038	18 <sup>h</sup>	1.5	-36°	30	9.7	not in C.D.M.
344	-36°	12277	18 <sup>h</sup>	1.4	-36°	19	9.5	✓
345	-36°	12280	18 <sup>h</sup>	1.7	-36°	17	8.7	✓
346	-36°	12283	18 <sup>h</sup>	1.8	-36°	16	9.7	✓
347	-36°	12281	18 <sup>h</sup>	1.7	-36°	12	9.9	✓
348	-36°	12285	18 <sup>h</sup>	1.9	-36°	8	10	✓
349	-36°	12290	18 <sup>h</sup>	2.1	-36°	9	9.8	✓
350	-36°	12288	18 <sup>h</sup>	2.0	-36°	4	9.7	✓

Friday, Mar. 1, 1929

m 7887

F.C.

351	2	A <sub>0</sub>	
352	4	F <sub>2</sub>	
353	1	F <sub>2</sub>	Lines narrow
354	3	G <sub>0</sub>	
355	2	F <sub>0</sub>	
356	2	A <sub>2</sub>	
357	2	F <sub>5</sub>	
358	3	A <sub>0</sub>	
359	1	A	
360	4	A <sub>3</sub>	
361	1	A	
362	2	G <sub>5</sub>	
363	4	G <sub>5</sub>	
364	4	A <sub>0</sub>	
365	3	F <sub>5</sub>	
366	4	A <sub>0</sub>	
367	1	K <sub>0</sub>	
368	2	A <sub>0</sub>	
369	2	F <sub>5</sub>	
370	2	B <sub>9</sub>	
371	1	B <sub>9</sub>	
372	1	G <sub>5</sub>	
373	1	K <sub>0</sub>	
374	1	A <sub>0</sub>	
375	1	F <sub>8</sub>	



B 31577

C.P.D. - 35° 7778							
		18 h	22 <sup>m</sup>	- 35°	58	9.7	
351	<del>35</del>	<del>12340</del>	<del>18</del>	<del>2.5</del>	<del>-35</del>	<del>0</del>	<del>10</del> ✓ Not in C.D.M.
		12340	18	2.5	-36	0	10 ✓
352	<del>-35</del>	<del>12296</del>	<del>18</del>	<del>2.5</del>	<del>-36</del>	<del>1</del>	<del>9.7</del> ✓
		12296	18	2.5	-36	1	9.7 ✓
353	-36	12293	18	2.3	-36	13	9.9 ✓
		5 18		2.4	-36	40	9.8 ✓
354	-36	12292	18	2.2	-36	45	10 ✓
355	-36	12302	18	2.9	-36	42	10 ✓
356	-36	12304	18	2.9	-36	44	10 ✓
357	-36	12305	18	3.0	-36	34	9.5 ✓
		7 18				46	9.7 ✓
358	-36	12307	18	3.1	-36	31	9.7 ✓
		8 18				84	9.5 ✓
359							✓ Not in C.D.M.
360	-36	12318	18	3.5	-36	42	9.8 ✓
361							✓ Not in C.D.M.
362	-37	12295	18	3.7	-37	1	9.5 ✓
363	-36	12328	18	4.2	-36	58	9.3 ✓
364	-36	12326	18	4.2	-36	52	9.9 ✓
		12324	18	5.0	-37	4	9.6 ✓
365	-37	12328	18	4.9	-37	8	10 ✓
		12338	18	5.8	-37	13	9.8 ✓
366	-37	12349	18	6.4	-37	19	9.6 ✓
		12346	18	6.4	-37	24	9.8 ✓
367	-37	12354	18	6.6	-37	27	10 ✓
368							✓ Not in C.D.M.
		12365	18	7.1	-37	15	9.7 ✓
369	-37	12356	18	6.9	-37	18	9.9 ✓
		12367	18	7.2	-37	23	✓
370	-37	12354	18	6.6	-37	27	10 ✓
	C.P.D. - 37	8004	18	7.3	-37	25	9.5 ✓
371	-37	12355	18	6.9	-37	30	9.9 ✓
		12371	18	7.3	-37	16	10 ✓
372	-37	12367	18	7.2	-37	23	10 ✓
373	-37	12364	18	6.1	-37	38	9.9 ✓
		12365	18	6.3	-37	41	10 ✓
374	-37	12341	18	6.0	-37	43	10 ✓
		12350	18	6.5	-37	41	10 ✓
375	-37	12342	18	6.1	-37	45	10 ✓



Friday, Mar. 1, 1929

MF 7887

F.C.

376	1	F5
377	2	K2
378	3	K0
379	2	A3
380	2	K2
381	2	A5
382	3	A2
383	3	A0
384	1	G
385	4	F8
386	4	A0
387	2	G0
388	2	F0
389	1	K0
390	2	A0
391	2	A7
392	3	B9
393	4	A2
394	2	K2
395	1	G5
396	1	G
397	3	A7
398	1	F8
399	4	F5
400	1	G0



B 31577

	CPD - 27 7998	186	6.9 <sub>m</sub>	-37°	42	9.7	✓ Not in CPD.
376	<del>-37</del>	<del>12350</del>	<del>18</del>	<del>6.5</del>	<del>37</del>	<del>41</del>	<del>10</del>
	<del>-37</del>	<del>12369</del>	<del>18</del>	<del>7.3</del>	<del>-37</del>	<del>52</del>	<del>9.6</del>
377	<del>-37</del>	<del>12359</del>	<del>18</del>	<del>6.7</del>	<del>37</del>	<del>55</del>	<del>10</del>
378	-37	12395	18	8.6	-37	42	9.4 ✓
379	-38°	12626	18	7.8	-38	4	10 ✓
380	-38	12639	18	8.1	-38	13	9.6 ✓
381	-38	12643	18	8.3	-38	6	9.9 ✓
382	-38	12624	18	7.0	-38	25	10 ✓
383	-38	12627	18	7.1	-38	39	9.9 ✓
384	-38	12617	18	6.6	-38	43	10 ✓
385	-38	12629	18	7.5	-38	48	9.3 ✓
386	-38	12630	18	7.6	-38	57	9.8 ✓
		12386	18	7.1	-39	12	9.6 ✓
387	-39	<del>12390</del>	<del>18</del>	<del>7.3</del>	<del>-39</del>	<del>14</del>	<del>9.6</del> ✓
388	-39	12400	18	8.1	-39	9	9.9 ✓
389	-38	12632	18	7.7	-38	41	9.5 ✓
390	-38	12647	18	8.6	-38	31	10 ✓
391	-38	12654	18	9.0	-38	33	10 ✓
392	-38	12659	18	9.2	-38	30	10 ✓
393	-38	12660	18	9.3	-38	26	10 ✓
394	-38	12663	18	9.4	-38	39	9.3 ✓
395	-38	12668	18	9.7	-38	38	10 ✓
396	-38	12671	18	10.0	-38	32	10 ✓
397	-38	12678	18	10.5	-38	45	9.8 <sup>9</sup> ✓
398	-38	12677	18	10.5	-38	26	9.7 ✓
399	-38	12679	18	10.6	-38	6	9.7 ✓
		12685	18	11.0	-38	19	9.7 ✓
400	-38	<del>12691</del>	<del>18</del>	<del>11.2</del>	<del>-38</del>	<del>28</del>	<del>9.7</del> ✓



Saturday, March 2, 1929

MS 7887

F.C.

401	1	G5
402	1	A2
403	2	G0
404	2	F8
405	3	F2
406	3	G0
407	2	A0
408	4	<del>KX0</del>
409	1	B8
410	1	A
411	1	A
412	4	A2
413	4	B9
414	4	A2
415	1	A
416	2	G5
417	2	A3
418	4	G5
419	4	A2
420	1	A7
421	1	K2
422	4	G0
423	4	B8
424	1	F0
425	1	A0



\*These identifications are for M7 7887, 501-600, pg. 212 **205**

b 35685

* 501	-36°	12202	17	57.6 <sup>m</sup>	-36°	2	10	✓
5 402	-35	12252	17	57.7	-35	42	9.8	✓
5 403	-35	12257	17	58.2	-35	34	9.7	
5 404	-35	12263	17	58.6	-35	42	9.9	✓
5 405	-35	12271	17	59.1	-35	48	9.9	✓
5 406	-35	12275	17	59.3	-35	51	9.8	✓
5 407	-35	12278	17	59.5	-35	57	10	✓
5 408	-36	12250	17	59.7	-36	1	9.7	
5 408	-35	12287	17	59.8	-35	59	9.9	
5 409	-36	12240	17	59.2	-36	8	9.8	✓
5 410	-36	12251	17	59.8	-36	22	9.9	✓
5 411	-35	12294	18	0.3	-35	57	9.8	✓
5 412	-35	12300	18	0.7	-35	57	10	✓
5 413	-35	12307	18	0.9	-35	56	9.9	✓
5 414	-35	12309	18	1.0	-35	52	10	✓
5 415	-36	12276	18	1.2	-36	5	10	
5 416	-35	12315	18	1.2	-35	57	10	✓
5 417	-36	12278	18	1.6	-36	18	10	Not in D.M.
5 418	-35	12328	18	1.9	-35	48	9.9	✓
5 419	-35°	12316	18	1.2	-35	38	9.9	Not in C.P.M.
5 420	-35	12304	18	0.8	-35	30	9.6	✓
5 421	-35	12313	18	1.1	-35	28	9.5	✓
5 422	-35	12292	18	0.1	-35	19	10	✓
5 423	-35	12283	17	59.7	-35	20	10	✓
5 424	-35	12282	17	59.6	-35	28	8.3	✓
5 425	-35	12281	17	59.6	-35	25	10	✓



Saturday, Mar. 2, 1929

7887

F.C.

426	2	F <sub>2</sub>
427	3	F <sub>5</sub>
428	1	A
429	2	F <sub>0</sub>
430	2	F <sub>5</sub>
431	1	A
432	1	A <sub>7</sub>
433	1	F <sub>0</sub>
434	1	A
435	2	F <sub>5</sub>
436	2	K <sub>5</sub>
437	4	F <sub>0</sub>
438	1	F <sub>0</sub> <del>S</del>
439	2	K <sub>2</sub>
440	4	F <sub>8</sub>
441	3	K <sub>0</sub>
442	2	A <sub>5</sub>
443	1	K <sub>0</sub>
444	3	A
445	4	A <sub>0</sub>
446	2	A <sub>0</sub>
447	4	F <sub>2</sub>
448	4	B <sub>8</sub>
449	2	K <sub>0</sub>
450	4	F <sub>5</sub>

(original no. 438 is a comb. of 2 spectra)



13 35685

5 426	-35°	12286	17 <sup>h</sup>	59.7 <sup>m</sup>	-35°	37	9.9	✓
5 427	-35	12295	18	0.4	-35	36	10	✓
5 428	-35	12291 <sup>89</sup>	17	59.8	-35	49	9.2	
5 429	-35	12273	17	59.2	-35	47	9.5	
5 430	-35	12272	17	59.1	-35	41	9.7	✓
5 431	-35	12266	17	58.9	-35	42	10	✓
5 432	-35	12262	17	58.4	-35	18	9.7	✓
5 433	-35	12256	17	58.0	-35	11	9.7	✓
5 434	-35	12258	17	58.2	-35	22	9.7	✓
5 435	-34	12462	17	58.1	-34	5	10	✓
5 436	-34	12467 <sup>8</sup>	17	58.4	-34	58	10	✓
5 437	-34	12467	17	58.3	-34	56	10	✓
5 438	-34	12471	17	58.5	-34	44	10	✓
5 439	-34	12474	17	58.6	-34	48	10	✓
5 440	-34	12479	17	59.0	-34	42	9.8	✓
5 441	-34	12481	17	59.2	-34	53	10	✓
5 442	-34	12490 <sup>89</sup>	17	59.4	-34	51	9.7	✓
5 443	-34	12492	17	59.6	-34	53	10	✓
5 444	-34	12477	17	58.9	-34	45	9.9	✓
5 445	-34	12480	17	59.2	-34	29	10	✓
5 446	-34	12491	17	59.5	-34	25	9.7	✓
5 447	-34	12490	17	59.7	-34	32	9.6	✓
5 448	-34	12501	17	59.9	-34	27	10	✓
5 449	-34	12499	17	59.8	-34	47	9.0	✓
5 450	-34	12500	17	59.9	-34	56	10	✓
						29	10	✓
						52	9.9	✓



Saturday, Mar. 2, 1929

77 7887

F.C.

451	1	K0
452	4	A2
453	4	B9
454	3	A2
455	1	A2
456	1	K0
457	2	B8
458	4	A0
459	1	F5
460	1	A5
461	2	K0
462	2	A3
463	4	A2
464	1	A
465	4	A3
466	4	A0
467	5	A2
468	2	G5
469	1	A7
470	2	G0
471	1	K0
472	1	K5
473	1	K0
474	3	K2
475	2	K2
475	2	K7



B 35685

5 451	-35°	12290	17	59.9	-35	6	10	✓
5 452	-34	12502	18	0.0	-34	39	10	✓
5 453	<del>CPD</del> 24 7604	18	0.0	-34	33	9.7	✓	not in C.Dm.
5 454	-34	12507	18	0.3	-34	30	9.9	✓
5 455								✓ not in C.Dm.
5 456	-34	12515	18	0.6	-34	48	10	✓
5 457	-34	12517	18	0.7	-34	47	8.5	✓
5 458	-34	12508	18	0.4	-34	58	10	✓
5 459	-34	12510	18	0.4	-34	57	10	✓
5 460	-35	12301	18	0.7	-35	1	9.6	✓
5 461	-35	12303	18	0.8	-35	11	9.6	✓
5 462	<del>CPD</del> -35°	12312	18	1.1	-35	8	10	✓
5 462	-35	7759	18	1.1	-35	11	9.7	✓
5 462	-35	12317	18	1.2	-35	8	10	✓
5 463	-35	12318	18	1.2	-35	6	9.7	✓
5 464								✓ not in C.Dm.
5 465	-34	12537	18	1.8	-34	22	9.9	✓ Not in C.Dm.
5 466	-34	12526	18	1.0	-34	42	10	✓
5 467	<del>CPD</del> 5 7773	12520	18	1.4	-35	16	9.3	✓
5 467	-34						9.7	✓
5 468	-35	12321	18	1.5	-35	31	10	✓
5 469	-35	12322	18	1.5	-35	27	9.9	✓
5 470	-35	12332	18	2.1	-35	43	9.7	✓
5 471	-35	12334	18	2.1	-35	32	9.6	✓
5 472	-35	12335	18	2.2	-35	16	9.9	✓
5 473	-35	12336	18	2.2	-35	1	10	✓
5 474	<del>CPD</del> 34°	7631	18	2.4	-34	33	9.7	✓ not in C.Dm.
5 475	-34	12545	18	2.5	-34	55	10	✓



210

Saturday, Mar. 2, 1929

M<sup>+</sup> 7887

F.C.

476	3	G5
477	1	K5
478	4	F0
479	2	A0
480	3	A0
481	3	A0
482	3	A5
483	2	K2
484	2	A2
485	4	A0
486	1	G
487	1	A
488	3	G5
489	3	F8
490	3	A8
491	3	A7
492	2	A
493	2	G5
494	3	A0
495	2	A3
496	5	A2
497	3	K0
498	3	G0
499	2	G5
500	3	K0



B 35685

5476	-34 <sup>0</sup>	12548	18 <sup>h</sup>	2.6 <sup>m</sup>	-34°	58	9.7	✓
5477	-34	12540	18	2.1	-34	47	9.9	✓
5478	-35	12350	18	2.9	-35	8	9.3	✓
5479	-35	12346	18	2.8	-35	25	9.0	✓
5480	-35	12341	18	2.6	-35	40	10	✓
5481	-35	<del>12352 44</del>	<del>18</del>	<del>3.1</del>	<del>-35</del>	<del>3032</del>	<del>10</del>	<del>9.7</del>
5482	-35	12355	18	3.2	-35	19	9.9	✓
5483	-35	12347	18	2.9	-35	48	10	✓
5484	-35	12349	18	2.9	-35	55	9.7	✓
5485	-36	12300	18	2.8	-36	5	9.7	✓
5486	-36	12312	18	3.3	-36	13	9.5	✓
5487	-36	12317	18	3.5	-36	15	9.5	✓
5488	-36	12315	18	3.4	-36	4	10	✓
5489	-35	12363	18	3.7	-35	56	9.6	✓
5490	-36	12323	18	3.9	-36	6	9.6	✓
5491	-36	12325	18	4.1	-36	18	9.9	✓
5492								not in CDM.
5493	-36	12327	18	4.2	-36	13	9.6	✓
5494	-36	12338	18	4.7	-36	21	9.9	✓
5495	-36	12340	18	4.8	-36	25	9.4	✓
5496	-36	12332	18	4.5	-36	34	10	✓
5497	-36	12330	18	4.3	-36	40	10	✓
5498	-36	12344	18	5.1	-36	23	9.9	✓
5499	-36	12345	18	5.1	-36	15	9.9	✓
600	-35	12386	18	5.0	-35	58	9.9	✓



212

Monday, Mar. 4, 1929

177887

F.C.

501	3	A <sub>0</sub>
502	3	F <sub>5</sub>
503	4	F <sub>8</sub>
504	3	A <sub>0</sub>
505	3	A <sub>7</sub>
506	2	G <sub>0</sub>
507	2	A <sub>5</sub>
508	1	G <sub>5</sub>
509	2	F <sub>8</sub>
510	3	F <sub>5</sub>
511	3	A <sub>7</sub>
512	1	A <sub>2</sub>
513	4	B <sub>8</sub>
514	4	B <sub>9</sub>
515	1	A <sub>7</sub>
516	2	A <sub>2</sub>
517	2	F <sub>0</sub>
518	1	K <sub>0</sub>
519	2	A <sub>2</sub>
520	5	B <sub>9</sub>
521	3	M <sub>0</sub>
522	3	A <sub>3</sub>
523	2	B <sub>8</sub>
524	4	K <sub>0</sub>
525	3	B <sub>9</sub>



These identifications are for M77887, 401-500, pg. 204.

213

B 8 5685

401	-38°	12689	18 <sup>h</sup>	11.2 <sup>m</sup>	-38°	13'	9.7	✓	
402	<del>-38</del>	<del>12682</del>	<del>18</del>	<del>10.9</del>	<del>-38</del>	<del>5</del>	<del>10</del>		Not in CRM or C.P.D.
403	-37	12420	18	10.2	-37	57	9.7	✓	
404	-37	12429	18	10.4	-37	38	10	✓	
405	-37	12417	18	10.1	-37	34	9.7	✓	
406	-37	12409	18	9.4	-37	37	9.8	✓	
407	<del>-37</del>	<del>12406</del>	<del>18</del>	<del>9.1</del>	<del>-37</del>	<del>49</del>	<del>10</del>		Not in C.D.M.
408	-38	12652	18	8.8	-38	1	9.2	✓	
409	-37	<del>12401</del> <del>12406</del>	<del>18</del>	<del>8.9</del> <del>9.1</del>	-37	<del>48</del> <del>49</del>	<del>10</del>	✓	
410	-37	12404	18	8.9	-37	38	9.7	✓	
411	<del>-37</del>	<del>12405</del>	<del>18</del>	<del>9.0</del>	<del>-37</del>	<del>30</del>	<del>10</del>		Not in C.D.M. or C.P.D.
412	-37	12399	18	8.8	-37	24	9.7	✓	
413	-37	12396	18	8.7	-37	21	9.9	✓	
414	-37	12398	18	8.7	-37	16	9.9	✓	
415	-37	12397	18	8.7	-37	13	10	✓	
416	-37	12400	18	8.9	-37	4	9.8	✓	
417	-37	12394	18	8.5	-37	8	10	✓	
418	-37	12389	18	8.1	-37	5	9.5	✓	
419	-37	12393	18	8.5	-37	27	10	✓	
420	-37	12386	18	7.8	-37	38	10	✓	
421	-37	12388	18	8.0	-37	30	9.7	✓	
422	-36	12413	18	8.6	-36	46	9.7	✓	
423	-36	12420	18	9.1	-36	47	9.7	✓	
424	-36	12428	18	9.4	-36	56	9.9	✓	
425	<del>-37</del>	<del>12414</del>	<del>18</del>	<del>9.6</del> <del>9.9</del>	<del>-37</del>	<del>20</del> <del>23</del>	<del>9.7</del> <del>9.9</del>		Not in C.D.M.



214

Monday, Mar. 4, 1929

7 7887

F.C.

526	1	G <sub>0</sub>
527	1	K <sub>0</sub>
528	1	A <sub>7</sub>
529	4	A <sub>2</sub>
530	2	A <sub>0</sub>
531	5	B <sub>9</sub>
532	4	K <sub>0</sub>
533	1	K <sub>5</sub>
534	2	F <sub>8</sub>
535	1	G
536	2	G <sub>5</sub>
537	4	A <sub>2</sub>
538	3	A <sub>0</sub>
539	4	B <sub>8</sub>
540	2	G <sub>5</sub>
541	2	K <sub>2</sub>
542	4	B <sub>8</sub>
543	3	A <sub>0</sub>
544	2	A <sub>0</sub>
545	2	K <sub>5</sub>
546	5	F <sub>0</sub>
547	2	G <sub>0</sub>
548	3	K <sub>0</sub>
549	2	F <sub>5</sub>
550	2	F <sub>8</sub>



B 35685

426	-37°	12422	18 <sup>h</sup>	10.3 <sup>m</sup>	-37°	24	9.7	✓
427	-37	12436	18	11.2	-37	2	9.6	✓
428	-37	12446	18	11.7	-37	10	10	✓
429	-37	12447	18	11.8	-37	17	9.7	✓
430	-36	12483	18	12.1	-36	58	9.8	✓
431								not in c.Dm.
432	-37	12449	18	11.9	-37	30	10	✓
433	-37	12452 <sup>H</sup>	18	12.1 <sup>2</sup>	-37	44	10	✓
434	-37	12453 <sup>5</sup>	18	12.2 <sup>5</sup>	-37	56 <sup>52</sup>	10	✓
435	-38	12702	18	12.0	-38	4	9.7	✓
436	-38	12701	18	11.9	-38	7	9.3	✓
437	-38	12697	18	11.8	-38	31	10	✓
438	-38	12684	18	10.9	-38	49	9.9	✓
439	-38	12705	18	12.3	-38	47	9.4	✓
440	-38	12711	18	12.6	-38	21	9.7	✓
441	-38	12725	18	13.6 <sup>3</sup>	-38	14	8.9	✓
442	-38	12727	18	13.2 <sup>5</sup>	-38	22	10	✓
443	-38	12739	18	14.5 <sup>4</sup>	-38	12 <sup>7</sup>	9.5	✓
444	-37	12480 <sup>51</sup>	18	13.8 <sup>51</sup>	-37	53	10	✓
445	-37	12479	18	13.8	-37	47	9.4	✓
446	-37	12473	18	13.2	-37	47	9.9	✓
447	-37	12462 <sup>43</sup>	18	12.6 <sup>43</sup>	-37	44	9.6	✓
448	-37	12476	18	13.4	-37	20	10	✓
449	-37	12467 <sup>6</sup>	18	12.9 <sup>6</sup>	-37	8	9.5	✓
450	-36	12504	18	13.4 <sup>5</sup>	-36	54	9.9	✓



7887

Monday, Mar. 4, 1929

7:10 Jc

F.c.

551	1	A3
552	2	K2
553	2	B9
554	5	B8
555	1	A
556	3	A7
557	4	G5
558	1	F0
559	5	A7
560	2	G5
561	2	G0
562	1	F1 A7 (orig. no. 562 is comb. of 2 stars)
563	4	A2
564	2	A0
565	1	F0
566	3	A3
567	3	A0
568	2	G0
569	1	G5
570	3	G5
571	4	F0
572	2	F5
573	2	F8
574	2	B9
575	2	A2



B. 35686.5

	<sup>0</sup>		<sup>h</sup>	<sup>m</sup>	<sup>0</sup>	<sup>1</sup>		
451	-37	12482	18	13.9	-37	5	9.5	✓
452	-36	12521 <sup>19</sup>	18	14.7 <sup>3</sup>	-36	<del>48</del>	9.9	✓
453	-36	12523	18	14.4	-36	55	9.6	✓
454	-37	12495	18	14.9	-37	7	9.6	✓
455	-37	12484	18	14.1	-37	24	10	✓
456	-37	12498 <sup>88</sup>	18	14.7 <sup>5</sup>	-37	<del>40</del> <sup>37</sup>	9.8 <sup>6</sup>	✓
457	-37	12508	18	15.8	-37	26	9.8	✓
458	-37	12510	18	15.9	-37	27	9.8	✓
459	-37	12502	18	15.6	-37	45	9.8	✓
460	-38	12746	18	14.9	-38	26	9.9	✓
461	-38	12750	18	15.2	-38	29	9.3	✓
462	-38	12751	18	15.4	-38	25	10	✓
463	-38	12754	18	15.5	-38	23	9.3	✓
464	-39	12544	18	15.0	-39	3	10	✓
465	-39	12548	18	15.1	-39	6	9.7	✓
466	-39	12560	18	16.0	-39	14	9.3	✓
467	-39	12562	18	16.2	-39	10	9.0	✓
468	-38	12767	18	16.8 <sup>1</sup>	-38	37	9.1	✓
469	-38	12767 <sup>63</sup>	18	15.7 <sup>9</sup>	-38	<del>34</del> <sup>33</sup>	<del>9.8</del> <sup>10</sup>	✓
470	-38	12759	18	15.9	-38	21	9.7	✓
471	-38	12775	18	16.4	-38	19	9.6	✓
472	-38	12770	18	16.1	-38	11	9.6	✓
473	-38	12774	18	16.34	-38	24	10	✓
474	-38	12780	18	17.1	-38	24	9.6	✓
474a	-38	12782	18	17.1	-38	25	10	✓
475	-38	12785	18	17.4	-38	5	9.3	✓



Monday, Mar. 4, 1929

M 77887

F.C.

576 2	G5
577 1	K5
578 4	K0
579 5	A5
580 1	G0
581 3	A0
582 4	A2
583 1	A0
584 5	G0
585 2	A0
586 1	F8
587 4	G0
588 3	A0
589 4	A2
590 2	A0
591 2	A2
592 2	B9
593 3	F5
594 5	A2
595 6	A2
596 1	A
597 1	A
598 1	G0
599 1	G
600 1	A7

Cont. Bth. 175, 2



1335685

476	-38°	12787	18 <sup>h</sup>	17.6 <sup>m</sup>	-38°	5	9.3	✓
477	-38	12789	18	17.8	-38	22	9.3	✓
478	-38	12795	18	18.1	-38	25	9.5	✓
479	-39	12584 <sup>5</sup> <del>12587</del>	18	17.2 <sup>3</sup>	-39	<del>12</del> 11	<del>9.7</del> 10	✓
480	-39	<del>12590</del>	18	17.4	-39	9	9.7	✓
481	-37	12520	18	16.7	-37	34	9.9	✓
482	-37	12522	18	16.7	-37	31	9.8	✓
483	-37	12529 <sup>4</sup>	18	17.1	-37	25	9.3	✓
484	-37	12530	18	17.7	-37	7	10	✓
485	-37	12547	18	17.9	-37	4	9.5	✓
486	-36	12608	18	17.7	-36	0	9.5	✓
487	-36	12591	18	17.0	-36	51	9.7	✓
488	-36	12580	18	16.5	-36	54	9.4	✓
489	-37	12575	18	16.2	-37	10	9.6	✓
490	-36	12571	18	16.1	-36	49	9.8	✓
491	-36°	12564	18	15.9	-36	48	9.8	✓ Not in G.D.M.
492	-36	12569	18	16.1	-36	37	10	✓
493	-36	12542	18	15.2	-36	53	9.6	✓
494	-36	12545 <sup>38</sup> <del>12500</del>	18	15.3 <sup>1</sup>	-36	<del>46</del> 40	<del>10</del> 9.9	✓
495	-37	<del>12500</del> <sup>4</sup>	18	15.4 <sup>6</sup>	-37	4	<del>10</del> 9.8	✓
496	-36	12530	18	15.1	-36	12	9.5	✓
497	-36	12528	18	14.8	-36	23	9.3	✓
498	-36	12518	18	14.2	-36	15	9.6	✓
499	-36	12515	18	14.2	-36	24	9.6	✓
500	-36	12510	18	13.8	-36	30	9.0	✓





















